Read the Store News Every Day. They Contain the News You Really Need. They Are Always Valuable And Interesting.

Daily Average Circulation 2854

# The Daily Republican

WEATHER
Showers tonight; Tuesday generally fair.

ESTABLISHED AS A WEEKLY: THE WHIG, 1840; THE REPUBLICAN, 1852. "The Newspaper Everybody in Rush County Will Eventually Read." CHANGED TO SEMI-WEEKLY MAY, 1902; DAILY MARCH, 1904.

Vol. 17. No. 55. Rushville, Indiana, Monday Evening, May 17, 1920 EIGHT PAGES TODAY

Indiana State Library

## TO STOP STORING OF EXPLOSIVES

**Injunction Suit of Sefton Against Ramer is Heard by Judge Sparks Here Today.**

**OUTGROWTH OF AN ACCIDENT**

**Plaintiff Fears Recurrence of Explosion Which Took Place Near Sandusky in 1918.**

Judge Sparks was hearing the case of Sefton against Ramer today in circuit court, the case being a complaint for injunction, sent here recently on a change of venue from the Decatur circuit court, and the plaintiff is seeking to compel the defendant to abandon a warehouse in that vicinity which is used for storing explosives.

The suit is a direct outgrowth of an accident that happened in this vicinity in December, 1918, when, it will be recalled, a warehouse used by the American Nitro-Glycerine company exploded, causing one man to lose his life, and much property damage in the immediate neighborhood.

Frank H. Sefton, plaintiff, maintains that when the explosion in 1918 occurred, his farm which is composed of 80 acres, on the Rushville-Greensburg pike, between Williamstown and Sandusky, was adjacent to the warehouse. He told the court that when the explosion took place, 16 window panes in his house were shattered, plates fell from their racks, chandeliers and gas mantles were broken and his property was otherwise damaged.

He told the court that his residence then was within three-quarters of a mile from the explosion, and that his other two tenant houses were damaged by the explosion.

Mr. Sefton maintains that in January, 1919, Robert F. Ramer erected a frame building, with paper roofing, on the Ramer farm, for the purpose of storing explosives, and because of the fact that this building is within 50 rods of Sefton's residence, he appeals to the court to order the building removed, stating that it is "a dangerous, continuing and threatening nuisance."

Mr. Sefton told the court that the warehouse contained from 300 to 1,000 quarts of nitro-glycerine at a time, besides a quantity of other explosives. He told the court of other people that lived in the vicinity whose property was damaged by the former explosion, stating that a dread now exists of a recurrence of the explosion.

The plaintiff also told the court that the warehouse was constructed close to the public highway and within 110 rods of the Big Four railroad. Because of the former explosion, Mr. Sefton asks $100 damages.

Mr. Ramer is the sole defendant in the complaint, but it was brought out this morning that the American Nitro-Glycerine company is also mentioned in the land deed in Decatur county with Mr. Ramer.

The jury was not required to hear the case, and Judge Sparks was decided upon to hear the evidence and render a decision. Attorneys for the plaintiff are Tremain and Turner of Greensburg and Douglas Morris of this city and for the defendant are Hugh Wickens and Frank Hamilton of Greensburg and Donald L. Smith of this city.

### TO RELIEVE PRICES.

Washington, May 17.—The interstate commerce commission is making a careful examination of the records of the railway executives to set up a priority list to relieve the car shortage prices, Secretary McGenty said today. Commissioner Atchison is directing the investigation and will make a full report before the commission.

The director said today that the railway officials were unable to supply information showing the activities of the investigation.

### DANIELS ON STAND

Washington, May 17.—An effort to Prussianize the American navy and make it a "member stamp" of its civilized ideas, is behind the attack made by Rear Admiral Sims, Secretary Daniels declared today.

## IS SENT TO A SANITARIUM

**Miss Spohn, Local Milliner, Suffers With a Mental Ailment**

Miss Spohn, who was employed here as a milliner, was taken to a private sanitarium at Oxford, Ohio, Saturday night, to undergo treatment for a mental ailment which developed Thursday afternoon when she was found semi-conscious in her room at the home of Mrs. Susan McColgin, 721 North Morgan street.

When they examined her, physicians, who entered her room through a window, said she was apparently suffering with hysterics. Her condition did not improve, however, and arrangements were made to send her to Oxford. Miss Spohn came here from Ohio.

## HOME SERVICE QUOTA ALLOTTED IN COUNTY

**Sum of $5,000 to be Raised During Appeal Opening Thursday Divided Among Townships.**

**RUSHVILLE'S SHARE $2485**

The Rush county quota for the Salvation Army Home Service campaign, which will open Thursday and continue until the last day of the month, has been divided among the townships of the county and the city of Rushville on a per capita basis. The appeal will be made by a committee from the Elks lodge which will have representatives in each township.

Capt. J. A. Tench of the Salvation Army said today that an error was made in announcing Saturday that the Home Service fund did away with a usual practice of soliciting donations. Capt. Tench said that with this fund for local work, the army did not make any house-to-house canvass or solicitation in business houses, but that the army was permitted to take collections dur open-air meetings.

The allotment of the county's quota of $5,000 is as follows: Posey township, $175; Richland, $175; Walker, $275; Noble, $275; Jackson, $120; Union, $120; Orange, $175; Washington, $300; Anderson, $425; Ripley, $300; Center, $175; Rushville, $2,485.

## RECORD FOR MARRIAGE LICENSES IS BROKEN

**Seven Couples Are Licensed to Wed Saturday Afternoon Between Hours of One And Five**

**MOSTLY RUSH COUNTY PEOPLE.**

The record for issuing marriage licenses was broken Saturday afternoon when the county clerk; Loren Martin, issued seven licenses. All of them were issued between one o'clock and five in the afternoon.

Following is the list of those licensed to wed: William B. Brann, son of O. C. Brann of this city and Emoline Newland, milliner, of this city, daughter of Mrs. Nancy Newland of Indianapolis; Roy Harrigan, blacksmith of this city, and Cecilia Connelly, glove factory employe, daughter of Mrs. Peter Connelly, of this city; J. E. Hambleton, lineman, Connersville, and Viola Jones, waitress, daughter of Mr. and Mrs. Scott Jones; Everett L. McHenry, farmer, and Mildred M. Martz, living south of Rushville; Gern O'neal, a farmer, and Mrs. Anna Watson Coon, daughter of Mr. and Mrs. J. M. Watson; Paul E. McDaniel, farmer, and Arrene Hiner, this county, daughter of Will S. Hiner, Elwood, and Ebert M. Unger, Shelbyville, and Mary Grocox, daughter of Mr. and Mrs. Rollie Grocox, of this county.

### SPENDS SUNDAY HERE.

Senator James E. Watson, who spent last week in Indiana on account of the republican state convention, was the guest of friends here Saturday evening and Sunday. He left Sunday afternoon for Washington, D. C.

## GLENWOOD MAN IS ELECTED PRESIDENT

**Green Thompson Selected Head of Rush County Diapason Association at Annual Reunion**

**C. C. CHESTER UNABLE TO COME**

Green Thompson of Glenwood was elected president of the Rush County Diapason association, succeeding David McKee of Connersville, at the seventeenth annual reunion of the association at the Main Street Christian church Sunday afternoon. Mr. Wamsley of New Salem was re-elected vice-president; Will L. King, secretary and John A. Spurrier, precentor.

The meeting was a most enjoyable one despite the fact that C. C. Chester of Des Moines, Iowa, one of the early teachers in this county, could not be present, although it had been expected that he would attend. Neither was the Floyd quartet of Dublin, Wayne county, able to attend on account of the sickness of some of the members. The session of song was thoroughly enjoyed, as well as the reminiscent talks.

Four members of the association died during the year—William M. Alexander, Thomas Humes and Mrs. Martha Stewart, all of whom lived here, and Mrs. Julia Williams, who lived at New Salem.

## WILL DECIDE FACTORY PROPOSITION TONIGHT

**Business Men Called For Tonight to Give Cummings Vote Corporation Definite Answer**

**TO LET KNOX KNOW TUESDAY**

It will be determined at a meeting of business men and other citizens tonight whether the Cummings Vote Register Corporation shall locate in Rushville or Knox, Ind.

Officers of the company, who were in Knox Friday night to answer a proposal from that place, succeeded in postponing until tomorrow because local men had promised to call a meeting for tonight providing Knox was willing to wait a few days.

Accordingly, a meeting will be held tonight at seven-thirty o'clock at the Social club for the purpose of giving the concern a definite answer.

Three of the officers of the corporation arrived today at noon, having wired local men Saturday afternoon that they got the consent of the Knox people to wait until Tuesday morning for an answer.

## PARENTS OBJECT SO YOUNG COUPLE ELOPES

**Miss Beulah Meredith and Raymond S. Holbrook Obtain License to Wed in Cincinnati**

**NO WORD HEARD FROM THEM**

Failing to overcome parental objections to their marriage, Miss Beulah Meredith, daughter of John Meredith, and Raymond S. Holbrook both of this city, left here Friday evening for Cincinnati, where they obtained a marriage license Saturday. It is presumed they were married Saturday, but no definite word had been received from them today.

Mr. Meredith said this morning that he had no news of their marriage. When he reached home Friday evening, Mr. Merdith found a note from his daughter saying that she was leaving to be married. Miss Meredith and Holbrook were the attendants at the wedding of Miss Aileene Green and Hugh Jones last Friday morning and it is said would have been participants in a double wedding if it had been possible for them to get a marriage license here without the consent of the Holbrook boy's mother.

## CHARLES E. WATKINS TO ADDRESS ROTARIANS

**District Governor to Speak Tuesday Evening When Local Club Observes "Ladies Night"**

**A BANQUET WILL BE SERVED**

The Rotary Club of Rushville will observe its first "Ladies Night" at the Social club Tuesday evening when Rotarians will entertain their wives and lady friends, together with one extra woman guest of each member.

Charles E. Watkins of Muncie, district governor of Rotary clubs, will make an address regarding the aims and purposes of Rotary and a short musical program will be given. Mr. Watkins has been here twice before, once at the charter presentation ceremony of the local club and at the Farmers Day exercises in March. Mr. Watkins made such an impression in Rushville that efforts have been made repeatedly to get him back here for an address.

It is customary for Rotary clubs everywhere to observe "Ladies Night" frequently, and the Rushville clubs has postponed and changed its arrangements on two different occasions in order to have Mr. Watkins present.

A banquet will be served promptly at seven o'clock when about ninety guests will be seated. Judge Will M. Sparks will preside.

## THREE ARE FINED BY SQUIRE STECH SUNDAY

**Two Men and One Woman Arrested After Raid on a House at 821 North Arthur Street**

**RAIDED SUNDAY MORNING**

Two men and one woman paid a fine Sunday morning in Squire Stech's court on statutory charges, after being arrested early Sunday morning in a raid conducted on a house, 821 North Arthur street. Will Casey and Mrs. Blanche Faroté were placed in jail following the raid, and were produced in the court Sunday morning, each pleading guilty to the charge and paying the minimum fine of a dollar and costs.

George Feester was also arraigned on a similar charge, but no charge was placed against the woman in whose company he was found. The police were called by the husband of the arrested woman who complained that she was in company with Casey at the above address. Shortly after one o'clock Sunday morning Chief Wilfong and Policeman Pea made a raid on the house and found the four people, two of whom were placed in jail.

On account of the absence of Mayor Irvin from the city, the matter was turned over to Squire Stech's court and he held court Sunday morning about eleven o'clock in order to release the two prisoners from the jail.

## MORE FIGHTING EXPECTED

**Further Mexican Battles Likely Unless Carranza Accepts Terms**

(By United Press.)

Washington, May 17.—More fighting is expected between the Carranza forces and rebels unless the deposed president accepts the terms offered by the rebels, according to delayed unofficial advices received by government officials today from Mexico City.

The provisional president, Huerta is due in Mexico City tomorrow. It was reported that the Chamber of Commerce in Mexico City had agreed the usual federal taxes for the next two months should be paid in advance before May 25 to help the new government. The taxes will total one billion dollars.

### ORDERS ORAL ARGUMENT

Washington, May 17.—The supreme court today ordered an oral argument of the government's anti-trust suit against the Lehigh Valley Railroad Coal combination.

## CLEARS $200 ON CARNIVAL

**Rush Post of American Legion Realizes a Profit**

Rush post No. 150, American Legion, of this city, cleared approximately $200 on the Veal Brothers shows, which gave a carnival in South Main street last week, it was estimated today. The carnival left yesterday for Hartford City where it will show this week.

Rush post was promised $5.000 for each concession and fifteen percent of the gross receipts from each show, with a guarantee of $400 in case the receipts alloted to the Legion did not amount to that much. It was said today by an officer of the post that the local expenses in connection with the carnival would amount to about $200.

## TO DECIDE REGARDING THE BROOKVILLE ROAD

**State Highway Commission Will Determine Definitely Whether to Take it Over Wednesday**

**DELEGATIONS TO BE PRESENT**

The state highway commission will determine definitely whether to take over the Brookville road from Indianapolis to Brookville, at a meeting to be held in Indianapolis, according to word received here. Delegations will be present from all cities and towns between the two terminals of the road to urge the state commission to take over the highway.

Good roads advocates from Rushville, Arlington, Morristown, Gwynneville and New Palestine have all made arrangements to appear before the board, and some Rushville men went to Metamora and Brookville today to induce some men from there to be present to demonstrate to the board that there is a demand for the road from the southern end of the line.

It will be recalled that construction of the road between here and the Shelby county line was held up by the Rush county board of commissioners pending a decision from the state commission. When members of the commission inspected the road recently, they assured Rushville men that the road would be taken over and maintained until it could be permanently improved.

## BRITISH TROOPS ARE LANDED IN IRELAND

**Two Thousand Will be Stationed Throughout Cork to Preserve Order, it is Indicated**

**NEW REPRESSIVE MEASURES**

(By United Press.)

London, May 17.—More than 2,000 British troops were landed at Bantey, Ireland, about 50 miles southwest of Cork, according to advices here today.

The troops will be distributed throughout Western Cork, at points five miles apart.

A detachment of 150 soldiers unexpectedly occupied the town of Skibbereen. They commandeered several buildings, including the town hall.

The move was believed here to be the first indication of new repressive measures planned by General MacReady, commanding the British forces in Ireland.

"The government is sending and will continue to send troops to Ireland whenever the authorities ask for them," Andrew Bonar Law, government spokesman, told the house of commons late today.

### SUFFERS ACUTE ATTACK

Mrs. Charles Rucker of Arlington suffered an acute attack of appendicitis Saturday noon and was brought to the Sexton hospital here Saturday night. An operation was performed Sunday morning at nine o'clock and today Mrs. Rucker was reported to be resting easy.

## READY TO GRANT WAGE INCREASES

**Railroad Owners Announce They Will Abide by Railroad Labor Board's Decision**

**STATEMENT BY E. F. WHITTER**

**Chairman Managers Conference Committee Says Increases Will be Passed on to Public**

(By United Press.)

Chicago, May 17.—Railroad owners through E. F. Whitter, chairman of the conference committee of railway managers, today told President Wilson's railroad labor board here they were ready to grant wage increases to employees.

The extent of the increase was not specified. It will be left to the board.

Whitter urged a system whereby wages would be automatically increased or cut as the cost of living rises or falls.

Wage increases, according to Whitter, will be passed on to the public in the shape of increased rates in passenger and freight service.

"Some parts of the new demands by employees the board will probably find justifiable by the rise in the cost of living," said Whitter in his statement.

He declared the railroad owners would stand by the board's decision.

"Wage increases to employes in the last four years have totaled $1,300,000,000 or 53 percent," he said.

"We are here in good faith and not to argue that all of the workers should be denied their request," he said.

"We appreciate fully that the increases received by some employes in the last five years have not been commensurate with the increases in the cost of living."

## FUNERAL SERVICES FOR MURPHY HELD

**Last Rites Over Remains of Victim of Automobile Accident Take Place This Afternoon**

**ARMSTRONG WILL RECOVER**

The funeral services were held this afternoon at two o'clock for Theodoer Murphy, the 28-year-old man who met death instantly, late Friday night when a machine in which he and two others were riding, went over an embankment, south of Brookville.

The funeral was held at the Murphy residence, just east of Glenwood, being conducted by the Rev. F. F. Taylor of Glenwood, and burial was made in the Dale cemetery, just west of Connersville.

It will be recalled that Murphy met death when an automobile driven by Roy Brums of Brookville plunged down a steep grade, killing both Murphy and Brums, and the other occupant, William Armstrong, also of Brookville, escaped with a broken nose and other bruises. The accident happened about 11 o'clock Friday night, when it is said that the steering rod of the automobile broke, causing the driver to lose control. It is expected Armstrong will get well.

### BUYS 20 ACRES OF TIMBER

The Reynolds Manufacturing company of this city was the successful bidder on twenty acres of timber on the farm of the late Thomas Newby, just south of Carthage. There were four other bids on the tract, but the Reynolds company offered the most. There is hickory, elm and maple and some beech timber in the twenty acres.

### PEACE RESOLUTION PASSED

Washington, May 17.—The Republican resolution to end the state of war with Germany and Austria was adopted Saturday afternoon by the senate and now goes to conference. The vote on adoption was 43 to 38.

**ALFRED H. EMERSON, owner of big stock farm, who says Tanlac built him right up after having a bad case of Flu, which left him in awful bad shape. Says Tanlac is only medicine that helped him.**

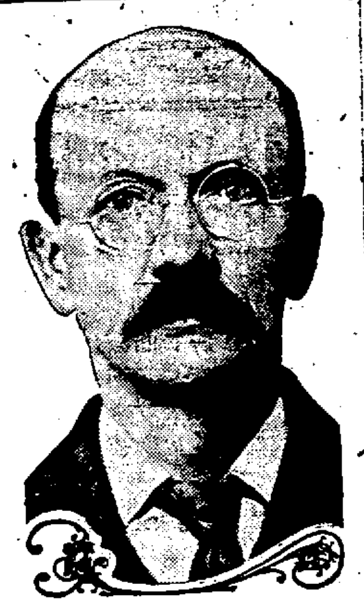

"I have taken only one bottle of Tanlac, but it has done me more good than all the other medicines I have taken put together,' said A. H. Emerson, when he called at Guppy's Drug Store, Portland, Me., the other day. Mr. Emerson lives near West Scarboro, Me., where he owns and operates one of the largest stock farms in that section of the country.

"After I got up from the flu last winter I was in mighty bad shape," he continued. "I was not only in a weakened, debilitated condition, but I also suffered awfully with indigestion. My stomach was so weak I could hardly digest anything and could hardly bear the sight of food, much less eat anything. As I was not able to eat any nourishing food I kept getting worse and worse and I was badly discouraged over my condition as it looked like I would never get my strength back again. My nerves were all upset and my sleep was broken and irregular. I felt tired and wornout from morning until night and could hardly drag one foot after the other.

"I took many different kinds of medicine, but nothing did me a particle of good until I began taking Tanlac. As I said before, I have taken only one bottle, but it has made such a remarkable change in my condition I feel like a different person altogether. My appetite is splendid now and I can eat anything I want and as much as I want without the slightest touch of indigestion. My strength and energy have returned. I sleep sound and get up in the mornings feeling ready for a big day's work. Tanlac has put me back on my feet and everybody certainly ought to know about this medicine."

Tanlac is sold in Rushville by F B. Johnson Co., in Milroy by Dallas Copper, in Manilla by Geo. J. Inlow, in Arlington by Mrs. L. T. Davis, and in Carthage by Otto C. McCarty,—(Adv.)

**CHIROPRACTIC**

The ONLY science ever discovered for eradication of disease by going directly to the cause.

If your case is chronic and have tried everything else without satisfactory results, why not investigate

**Chiropractic**

the science of common sense applied to the human machine —not medicine, not surgery, not osteopathy.

**MONKS & MONKS**
CHIROPRACTORS
Rushville, Indiana.
HOURS—2 to 5 and 7 to 8.
111 East Third Street
Consultation and Spinal Analysis Free
PHONE 1974

**Fire and Tornado Insurance**

**Abstracts of Title**
**Fidelity and Surety Bonds**
**Notary Public**
**305 Main St. Phone 1336**

**Geo. W. Osborne**

**ECZEMA**

Money back without question if HUNT'S Salve fails in the treatment of ITCH, ECZEMA, RINGWORM, TETTER or other itching skin diseases. Try a 75 cent box at our risk.
F. B. JOHNSON & CO.

# LIVE STOCK PLAN SPREAD WESTWARD

**Indiana Farmers' Federation's Idea of Securing Data on Live Stock is Now Recognized**

**OTHER STATES ADOPT IT**

**Plan Now is to Have Each State Compile Data That Will Assist in Live Stock Market**

Indianapolis, Ind., May 17.—As a result of the lead taken by the Indiana Federation of Farmers' Associations in the collection of live stock data whereby the farmers might be advised as to the best time in which to ship their product, and, if possible, keep a steady flow to the market, a uniform plan of operation of farmers in the Middle West. By working through a plan of close co-operation and the uniform basis, the officers of the Federation believe that the live stock reporting service will prove of great benefit to the producers.

Under the new plan each state will compile its survey of live stock following out the township and county tabulation form which will show approximately when this stock will be ready for the market, and an exchange of these state surveys is to be made so as to cover the entire Middle West. The producers hope that the data which will be obtained by pushing these surveys will assist materially in stabilizing market conditions. A committee composed of H. E. Cunningham, secretary of the Iowa Farm Bureau Federation; W. A. McKerrow, of the Minnesota association; H. W. Mulford, of the Illinois Agriculture Association, and Lewis Taylor, general secretary of the Indiana Federation of Farmers' Associations, has been appointed to work out a uniform blank and plan which will avoid any duplication.

Officers of the Federation are highly encouraged with the manner in which producers of live stock shipping to the Indianapolis yards are co-operating with the new department which makes it possible to have a representative of the farmers in the yards. Owing to the crowded condition, no office has been obtained for this representative, but one has been promised to him in the near future. Until an office is obtained at the stock yards, farmers are advised that they can get in touch with the Federation's marketing agent by calling the headquarters of the association in this city.

A number of County membership drives have been planned for the near future. Miami County opens a two weeks' drive May 31st under the supervision of C. S. Masterson; Union County a week's drive opening May 31st under direction of R. C. Julien; Putnam, Jefferson and Tipton Counties are arranging for membership drives, the dates of which will be announced later.

**CALLED ASSEMBLY.**

There will be a called assembly of Rushville Council No. 41 R. & S. M. Monday night, May 17, for the conferring of degrees. Visitors will be welcome.

**Over fifty years ago a young physician practiced widely in a rural district and became famous for his uniform success in the curing of disease. This was Dr. Pierce, who afterwards established himself in Buffalo, N. Y., and placed one of his prescriptions, which he called "Golden Medical Discovery," in the drug stores of the United States so that the public could easily obtain this very remarkable tonic, corrective and blood-maker. Dr. Pierce manufactured this "Discovery" from roots and barks—a corrective remedy, the ingredients of which nature had put in the fields and forests, for keeping us healthy. Few folks or families now living have not at sometime or other used this "Golden Medical Discovery" for the stomach, liver and heart. Over twenty-four million bottles of this tonic and blood remedy have been sold in this country.**

# HEAVY HOGS HIGHER AND LIGHTS LOWER

**Indianapolis Prices Range From $13.50 to $14.60 With Receipts Fifteen Hundred Less**

**PRICE OF CORN ADVANCES**

Heavy hogs were higher and light hogs lower in Indianapolis today, prices ranging from $13.50 to $14.60 with receipts fifteen hundred less than Saturday. The corn market was steady but prices advanced. Oats were easier.

CORN—Steady.

| | |
|---|---|
| No. 3 white | 2.12½@2.14½ |
| No. 3 yellow | 2.06½@2.08½ |
| No. 3 mixed | 2.05½@2.06½ |

OATS—Easier.

| | |
|---|---|
| No. 3 white | 1.20¾ |
| No. 3 mixed | 98 |

HAY—Firm.

| | |
|---|---|
| No. 1 timothy | 41.00@41.50 |
| No. 2 timothy | 40.00@40.50 |
| No. 1 clover | 39.50@40.00 |

**Indianapolis Live Stock**

HOGS—Receipts, 7,500.

Tone—Heavies higher; lights lower.

| | |
|---|---|
| Best heavies | 13.50@13.75 |
| Med and mixed | 14.25@14.60 |
| Com to ch lghs | 14.60 |
| Bulk of sales | 14.60 |

CATTLE—Receipts, 900.

Tone—Steady.

| | |
|---|---|
| Steers | 8.50@13.50 |
| Cows and Heifers | 7.50@13.50 |

SHEEP—Receipts, 50.

Tone—Steady.

| | |
|---|---|
| Top | 9.00@10.50 |

**THAT DEAR OLD U. S. A.**

Washington, May 17—A press dispatch from Chicago says the "dear old United States" is much preferred to "free Russia", according to Emma Goldman, deported anarchist. A letter to Ben L. Reitman, ex-anarchist, from Miss Goldman, says she found Russia different from what she had expected.

"I miss America", she wrote. "It is very difficult to acclimatize one's self in a new country, and Russia is not a place where one may hope to take root easily".

WILLIAM DUNCAN

It is only natural that William Duncan should be the hero of hundreds of thrilling escapes and strenuous rescues in Vitagraph's famous serials. His physique and early training particularly fitted him for just such a career. He completed his education at the University of Pennsylvania, where he took a prominent part in college field games and athletics. He became athletic instructor and toured the country at the head of his own dramatic company before becoming a serial star and director.

# MUST USE STATE BOOKS

**School Officials Are Warned About Indiana Law on Subject**

Indianapolis, Ind., May 17.—L. N. Hines, state superintendent of public instruction, sent a letter to all school officials of the state today directing that the state-adopted writing textbooks be used in all the public schools. The Fort Wayne Printing Company, which holds the contract for the books, had complained to the board that in more than thirty counties the books were not being used. The board directed Mr. Hines to call the attention of school officials to the alleged violation of the law, which makes the use of the state-adopted texts mandatory in the schools.

**WORK IN THIRD RANK**

There will be work in the Third Rank at the regular meeting of the Knights of Pythias lodge tonight at seven-thirty o'clock. There will be six candidates. Members of the team are urged to be present.

# Pole Beans Supply Snap and Shell Beans

**Beans Provide a Profitable Money Crop for the Home Gardener—Directions for Raising Green-Podded and Yellow-Podded Varieties. Beans Grow Well on Soils of Wide Variation.**

(Written for the United States School Garden Army)

In selecting varieties of "snap" beans, both the green-podded and yellow-podded types should be considered. The yellow-podded varieties are not as badly affected by rust and should be selected for the fall crop.

SOIL AND FERTILIZER—Beans will grow well on soils of wide variation but heavy clay tends to dwarf the plants and decrease the yield. A sandy loam into which 2 inches of rotten manure has been worked makes an excellent soil. The soil should be deeply prepared. Three quarts of a good garden commercial fertilizer sprinkled in a row 100 feet done before the beans are planted and mixed with the soil, will make the early period of growth rapid.

PLANTING AND TRANSPLANTING.—Beans are always planted in the row where they are to grow. Place the seeds 2 inches apart and directly under the planting line. As soon as the row is planted, cover with 2 inches of soil and firm the soil over the row with the back of the hoe. Successive planting should be made every two weeks during planting seasons.

CULTURE.—When the soil is in condition, cultivate it 2 inches deep every two weeks. Work the soil near the plants with a light hoe or hand weeder.

Yield and Marketing—Snap beans should be picked only when the plants are dry. Always pick "snap" beans before the pods begin to harden. The last picking should be made at the time the beans in the pod are about half-grown. "Snaps" lose their brittleness in a few hours after picking, and should be used or sold at once. In preparing for market all ill-shaped and disease-spotted pods should be removed. Pick some of the larger seeded varieties when full grown but not hard, and use for shell beans. If all the crop is not needed for "snap" or "shell" beans it may be left until the seeds are ripe and the seed used as dry beans or for seed.

Yellow-podded and green-podded beans are represented by tall-growing or pole varieties. Both types should be planted in the home garden. It is a good plan to plant the yellow two weeks after the first planting of green varieties. A good motto for the home gardener is: "Every inch of garden fence covered with climbing beans".

Soil and Fertilizer—Pole beans require a richer soil than "snap" beans. Unless the ground has been heavily fertilized for preceding crops, at least 3 inches of well-rotted manure should be spaded into the soil. In the hill or row where the seeds are to be planted commercial fertilizer or well-rotted manure should be mixed with the soil. A half handful of fertilizer or shovelful of manure is about the right quantity to use in each hill. Be sure that the one used is well mixed into the soil, and never use fresh manure in this way.

Planting and Transplanting—Pole beans are planted in rows to run on wire fences, trellises, or string attached to a wire or in hills to run on poles. For planting to climb on trellises or fences, place the seeds 4 inches apart. When using poles, set them 3 feet apart in the row and 3 to 4 feet between rows. Plant four to six seeds around each pole and over 2 inches deep.

Culture—Cultivate the soil every week when it is in workable condition. Start the beans to climbing up the strings or poles.

Yield and Marketing—Pole beans may be used both as "snap" and "shell" beans, some of the varieties being suitable for both purposes. For "snap" pick the pods before the seeds are half grown. The shell beans should be picked when the beans are nearly full sized, but before they begin to harden. Shell beans are usually removed from the pod and sold by the quart. This is a profitable money crop for the home gardener. The boy who shells a large quantity of beans will keep out of mischief for a long time.

**Where is Relief From Blazing Skin Diseases?**

**Must I Endure Forever the Torturous Itching?**

**The skin is fed from the blood, and upon the condition of the blood depends whether or not your skin will be healthy and free from boils, pimples, scaly irritations, red eruptions and other disfiguring and unsightly disorders.**

**The sensible treatment that will show real results is a remedy that** will cleanse the blood thoroughly and kill the germs that cause the trouble. And for this purpose no remedy ever made can approach the record of S. S. S. which cleanses the blood of the disease germs, at the same time building up the general health.

For valuable literature write to Chief Medical Adviser, 100 Swift Laboratory, Atlanta, Ga.

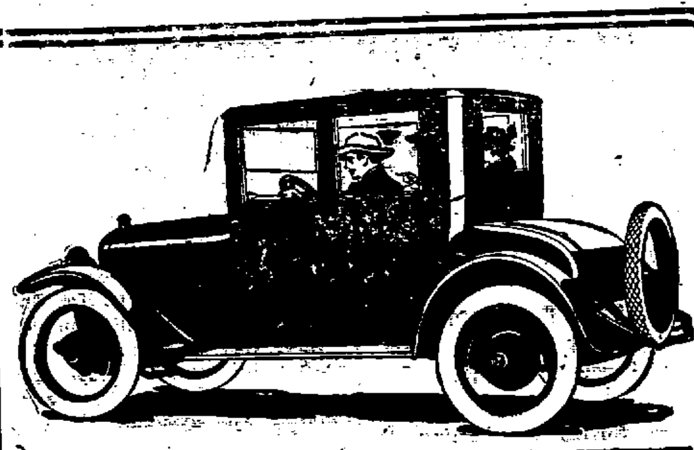

# Hupmobile

COUPE

is now on display at our show room.

We will be pleased to demonstrate.

"We are on the square."

**Joe Clark**

Phone 2155. 123 East First

**OPENING OF MAGNESIA SPRINGS SUMMER CAMP**
**SUNDAY, MAY 23, 1920**

The best orchestra will be used throughout the summer and will be changed every month so as to insure a variation. The large pavilion will be in first class condition and everything will be of a high standard.

The camp will as usual have fishing, boating, shooting, showers and dancing. In addition, an artificial bathing pool has been constructed which is kept filled by a stream of cool magnesia water. The clay target traps are always open. There also will be the famous chicken dinners at all hours.

The camp will be open for room and board by week or day and will afford an excellent place for a vacation party.

**Write for Prices and Particulars**
**MAGNESIA SPRINGS SUMMER CAMP**
**Phone 743.**

**Satisfaction Guaranteed**
**OXY-ACETYLENE WELDING**
**Of**
**CAST IRON. BRASS, BRONZE, MALLEABLE IRON, STEEL, SHEET AND CAST ALUMINUM**
**HOWARD BEBOUT**
**AT THE UWANTA GARAGE, EAST SECOND ST.**

**IT'S ECONOMY**
**TO HAVE YOUR SHOES REMADE.**
**IT CUTS DOWN "OLD" H. C. L.**
**FLETCHER'S SHOE SHOP**
**Opposite Postoffice. Phone 1483**

**Fred A. Caldwell**
**Furniture and Undertaking**
**Personal attention given funeral calls.**
**Phones — Store 1051; House 1231. Rushville, Indiana.**

**The Madden Bros. Co. — Machinists**
REPAIR WORK IS OUR SPECIALTY
Your Old Machinery Repaired and Made Good as New. We Grind and Sharpen Lawn Mowers, Mower Sickles, Plow Points, Cutter Knives, Etc.
BOILER AND ENGINE REPAIRING A SPECIALTY
PHONE 1632. 517-519 WEST SECOND ST.

## Personal Points

—C. V. Sherman of Connersville spent Sunday here with relatives.

—Floyd Kirklin of Muncie spent week-end here with friends.

—Miss Agnes Welsh of Greenfield visiting the Misses Kate and Ord Kelley of this city this week.

—Miss Winifred Joyce of Connersville spent Sunday in this city.

—D. D. Ball was in Indianapolis today on business.

—John R. Thompson transacted business today in Indianapolis.

—Fred Bell transacted business today in Indianapolis.

—Miss Ruth Chadwick spent the week-end in Indianapolis as the guest of her sister, Miss Gladys Chadwick who is attending Butler college.

—Miss Nellie Morgan went to Indianapolis this morning for a short visit.

—Ralph Harrold of Indianapolis was the guest of relatives here over Sunday.

—Joseph Pike and John E. Meredith spent Sunday with relatives in Hagerstown.

—Robert Murphy of Anderson was the guest of friends and relatives here over Sunday.

—Alex Levenstein of Shelbyville spent yesterday in this city, the guest of friends and relatives.

—Miss Nora McCoy of Indianapolis spent the week-end in this city the guest of relatives.

—Don Goodson has returned from a five weeks' trip to Los Angeles, California.

—Miss Margaret Holbrook was among the passengers this morning to Indianapolis.

—Mrs. Charles Vohland was among the visitors in Indianapolis today.

—The Misses Nellie and Cora Winship were among the visitors in Indianapolis today.

—Mrs. John Abercrombie and son John, Jr., were passengers to Indianapolis, this morning, where they spent the day.

—Miss Theresa Reardon of Indianapolis spent the week-end in this city with her parents, Mr. and Mrs. John Reardon.

—Mr. and Mrs. Ray Lakin and Mrs. Herbert Gilson motored to Brookville yesterday and visited friends.

—Mr. and Mrs. Frank Reynolds spent yesterday afternoon and today at Straughns as the guests of Mr. Reynolds' mother.

—Miss Ida Laughlin left Saturday for Syracuse, N. Y., where she will visit Mr. and Mrs. Dave Small and son for a few days.

—Mr. and Mrs. H. L. Bundrant and son Herschel attended the Knights Templar and Shriners celebration at Indianapolis yesterday.

—Dr. P. H. Chadwick is spending the week in Indianapolis attending the meeting of the State Dental Association being held there.

—Mr. and Mrs. Walter Easley, Mr. and Mrs. Will Trennepohl and Mr. and Mrs. Ollie Brown motored to Shelbyville yesterday evening and visited friends.

—Mr. and Mrs. Dave McKee of Connersville were the guests of relatives here Sunday and attended the annual meeting of the Rush County Diapason association.

—Dr. and Mrs. D. D. VanOsdol and son Max motored to Bloomington, Ind., yesterday and visited their son Dwight, who is a student of Indiana university.

—Mrs. C. W. Phillips returned to her home in this city last evening after spending the week-end in Evansvill the guest of her daughter, and family, Mr. and Mrs. Roy Perkins.

—Mr. and Mrs. H. C. Aultman and family left for their home in Xenia, Ohio, this morning, after spending the week-end in this city, the guests of Mr. and Mrs. George Aultman.

—Mr. and Mrs. Orville Hill of Freeport, Ind., and Mr. and Mrs. William Gessler of this city, motored to New Palestine yesterday and spent the day with Mr. and Mrs. Moore Holden.

**MRS. A. L. FISHER**

Mrs. A. L. Fisher of Santa Barbara, Cal., who is on her way to Syria to do relief work for the Arabian government. Some months ago she received a beautiful Arabian horse from Prince Feisal and was made a captain in the Arabian army in recognition of her services with the American Red Cross in Arabia.

Bernard Joyce is suffering with pleurisy at his home in West Second street.


# Gasoline Engines and Power Washing Machines

Make Blue Monday a Pleasure by Buying a Fairbanks Morse Engine and the Famous Woman's Friend Power Washer.

The FAIRBANKS MORSE ENGINE has the built-in magneto and the price is the lowest of any standard make engine with built-in magneto.

The WOMAN'S FRIEND POWER WASHER, Single or Double Tub has two stationary wringers which make it solid and more durable and with the small end of the tub at the bottom it does not require as much water for a small washing as for a large one and has a much larger rubbing surface than any other machine. The only power machine with small end of tub at bottom.

FOR SALE BY

**John B. Morris, Hardware**

PHONE 1064. 114 W. SECOND ST.



*Knechts Weather Man Says:*

| | |
|---|---|
| Monday | Rain |
| Tuesday | Rain |
| Wednesday | Fair |
| Thursday | Fair |
| Friday | Rain |
| Saturday | Rain |
| Sunday | Fair |

# No Delay, No Waiting

If you suddenly resolve to get a new suit in a hurry—COME HERE.

Here's your exact size in a large assortment of the newest styles and patterns—browns, grays, blues and fancy mixtures.

We guarantee quick service, careful attention and full value—See the suits we are showing now at $20 to $60.

New furnishings and hats ready for quick selection.

**Knechts O. P. C. H.**

STYLE HEADQUARTERS



# Eat More and Pay Less

THIS IS EASY TO DO IF YOU TRADE WITH US.

If you are interested in the economical management of your household expenses, especially in the important subject of table expenses, investigate our prices and methods.

Picnic Hams (Shoulders) 5 to 7 lb. average, per lb. 28c
Good Sugar Cured Bacon Per Pound 40c
Cracked Hominy Per Pound 5c
Sweet Relish Full Quart Jar 45c
Churngold Oleo Per Pound 41c
Fine Table Salt 2 Pound Package 5c
Post Toasties Per Package 12 and 18c

Heavy Bacon, Fine for Seasoning per Pound 30c
Swift's White Laundry Soap Per Cake 6c
Arrow Brand, Borax Soap Per Cake 6c
Swift's Quick Naptha Soap Per Cake, 8c, 2 Cakes 15c
Best Creamery Butter Per Pound 66c
Libby's Grated Pineapple No. 2 Cans 35c
Stone's Cakes—5 kinds Per Slice 15c

We have a few bags of Early Rose Seed Potatoes left. We will sell them while they last at per bushel—$5.00

**L. L. ALLEN Grocer**

Phone 1420

FOR THAT SUMMER FROCK

Delicate fabrics whose lightness and lustrous finish radiate the Summer spirit—these are offered you in our wonderful assortment of

LaPorte Wash Goods

They embody an elegance of pattern and daintiness of coloring and texture which appeal instinctively to the woman of fine taste.

We can show you some exceptional values in our Wash Goods section. In our other departments we have a wide assortment of linings, trimmings, buttons, etc., to match. "Get better fabrics and sew at home, thereby economizing in two directions."

E. R. CASADY



# MYSTIC *Pictures That Please*

## Today--Bessie Barriscale in "Her Purchase Price"

The romance of a globe trotter and an Arabian beauty.
ALSO HEARST'S INTERNATIONAL NEWS.

## Tomorrow--H. B. Warner in "The Man Who Turned White"

How a White man who turned Brigand found that his heart was still white.

Always a Good Show. Matinee Daily



# You Are Now Face To Face With The Housecleaning Problem

So what's the use of putting it off—get on the telephone and ring 1408—that's the number that brings results. It don't make any difference what housecleaning problems you have to solve—Ask us—we'll solve it—that's a part of our better SERVICE.

**Johnson's Drug Store**

THE PENSLAR STORE

We've got it—we'll get it or it can't be found and better service accompanies every order.
Try a Bottle of Tanlac for that tired feeling.

# Making the Shoe Fit the Foot

ONE of the outstanding features of the efficiency of the Standard Oil Company (Indiana) is its ability to expand to meet conditions.

In 1919 there were 1,434,909 more motor vehicles in the United States than in 1918.

This enormous increase in automotive power made necessary a vast increase of distribution facilities in order that your car, wherever it might be, should never lose its usefulness because of an empty gasoline tank.

The Standard Oil Company (Indiana) anticipated this increasing demand and met it amply in the eleven states it serves with a fleet of 4306 motor trucks, a caravan of horse-drawn wagons, and a little army of 530,000 iron barrels, so that even in remote districts no tractor, truck or pleasure car, need be without fuel at any time.

Take into consideration the fact that of the 1,434,909 new motor vehicles put into service in 1919, approximately 573,964 went to farms, and you will appreciate the necessity for this vast distributive system.

The Standard Oil Company (Indiana) appreciates that the automobile has passed from the realm of luxury and has become an essential, and that gasoline to run it has become an industrial necessity.

The Company takes pride in the fact that it has met this need in the spirit of service, that it has been keen in anticipating the wants of the public, and efficient in satisfying them through the most perfect distribution system in the world.

**Standard Oil Company**
*(Indiana)*
**910 S. Michigan Ave., Chicago**

2068



**THE DAILY REPUBLICAN**

Office: 219-225 North Perkins Street
RUSHVILLE, INDIANA

Published Daily Except Sunday by
THE REPUBLICAN COMPANY

Entered at the Rushville, Ind., Postoffice as Second-class Matter.

SUBSCRIPTION RATES—
In City, by Carrier

| | |
|---|---|
| One Week | 12c |
| 13 Weeks, in Advance | $1.45 |
| One Year, in Advance | $5.70 |

SUBSCRIPTION RATES—By Mail

| | |
|---|---|
| One Month to 5 Months, per month | 45c |
| Six Months | $2.50 |
| One Year, in Rush County | $4.80 |
| One Year, Outside Rush County | $5.00 |

Foreign Advertising Representatives
H. Edmund Scheerer, Chicago
R. R. Mulligan, New York

Telephone
Editorial, News, Society ---- 1 1 1 1
Advertising, Job Work ---- 2 1 1 1

Monday, May 17, 1920.


## Our Neighbor on The South

Every development in Mexico in very recent years, leading up to the falling of the capital into the hands of revolutions, the slaughter of political prisoners, murder, robbery and rapine, might have been predicted with almost complete accuracy. They were plainly foreshadowed. This government at the start had the opportunity to engage itself on the side of law and order in Mexico and the recognition of the comity of nations. It adopted the policy of supine "watchful waiting" with a known, contemptuous enemy of the United States in power and allowed him to wreak his will upon the citizens of this country to the sacrifice of their lives and property. Why? Obstinacy clearly prevented the Administration from verifying facts known to all men and throwing its influence on the side of peace and order in a neighboring republic kept in turmoil by the autocratic, tyrannical acts of its ruler. This would not have necessitated interference much less intervention if done diplomatically in the spirit of neighborly friendliness. Crimes may sometimes be committed in the name of peace as well as liberty. The course taken by the United States had led to its shame, humiliation and to repeated outrages upon its citizenship and equal sufferers have been the Mexican people.

And now what will America do? "When Americans condemns Mexico and the Mexicans," says the Washington Post, "let them ask themselves whether the Mexicans wholly are to blame for conditions below the Rio Grande. Opportunities to help Mexico have been thrown away in the last five years. It is not just to indict a whole people. Will the United States now take the pains to find a man least competent to render an intelligent opinion about Mexico and then after having him thoroughly complicate the situation by making one blunder after another will it exclude all facts and act in accordance with a theory which neithter he nor any other man can reconcile with truth or justice"?

Not all good Mexicans are dead ones. As a whole they desire homes and to live in peace if they are permitted to do so. It is generally agreed that if Carranza is no uncertain terms had been made to understand the United States, wonders might have been accomplished for both countries. The aspirants for Carranza's place promise much. Obregon, his probable successor, and Gonzales who is possibly the one, are soldiers not pedants and deal directly so that with firmness and wisdom on this side American lives might become safe in Mexico and a new era materialize in the development of that wonderful country.

The present developments in Mexico remind one that even Former Secretary of State Robert Lansing characterized the policy of this government toward Mexican affairs as "humiliating". Not only has that policy failed utterly to do justice to American rights and American citizens but it is becoming more and more plain that it has served to make matters worse for the Mexicans themselves.

In passing the Smoot - resolution looking to an exhaustive inquiry into the government operations, with a view to eliminating duplication, waste and lost motion, the Senate has taken a step which equals in importance the passing of a budget bill. The House will also pass the resolution and the investigation will be made by a joint commission of Senate and House. Taken in connection with the budget measure, this points the way to great reorganizations and changes in the machinery of the government which will be of distinct benefit to the taxpayers.

With grave diggers demanding and receiving big increases in wages for digging our graves, one wonders whether it is even worth while to die.

There's a world of contrast in some families. The old man laboriously works himself from the bottom to the top through years of toil, and his sons start at the top and toboggan to the bottom with a whoop.

When in doubt forget your doubts, go ahead and do it. It's better to be wrong once in a while than to be nothing all of the time.

In the old days a poor appetite was a curse f[illegible] it is one for thanks.

## MICKIE SAYS

## Sap and Salt

By BERT MOSES.

Some men carry a stock of blunders so large it lasts as long as they do.

If we could only produce another Lincoln, many of our troubles would soon be ditched.

Seems as though a large part of our existence is devoted to killing bugs and bacteria.

In order to reduce the high cost of everything we have got to do something besides talk.

The beautiful thing about being a lawyer is that you win the fee even when you lose the case.

Hez Heck says: "This thing of women outstripping each other in gowns has gone so far it is losing its interest."


# National Bread

*Made With Milk*

A PLATE of fine, even slices of National Bread has a great appetite appeal. Try it at your next meal. Serve this bread every day. Note how well it keeps, due to its large, convenient, pound-and-a-half home-size.

The Red Eagle Wrapper Means National Brea



# One Of Your Car Problems

# Is the TOP and CURTAINS

## TOMPKINS Solves It For You

Also Tire and Seat Covers and Repair Work.

Come in and see our California Style Top—
Something new and up-to-date—
That's what you want.

## Tompkins Auto Top Factory

**126 South Perkins Street**
**Come in or Phone us for Prices.**
**Phone 1322. Rushville, Indiana**

**Sheep and Horse Clippers**

**Clipper Supplies**

**GUNN HAYDON**

No lack of footwear here. Our shoe stock is complete fro an old lady's comfort to the exquisitely finished tailored "Hold Shape Shoe."

**$3.98 to $10.00**

Beacon and Munn Bush Shoes for Men.
Clothing and Furnishings for Men and Boys.

**Shuster & Epstein**

"A Little Off of Main St., But It Pays To Walk."



# Ford

THE UNIVERSAL CAR

March 3, 1920, the Ford Motor Co. advanced the prices of Ford cars because of the increased cost of production. No specific announcement was deemed necessary at the time, but it has developed that misrepresentations and misquotations of these advanced prices have been and are being given out. So to safeguard the public against the evils if misrepresentation, we herewith give the present prices.

| | | |
|---|---|---|
| Runabout | $550 | with dual electric starting and lighting system $625 |
| Touring Car | $575 | with dual electric starting and lighting system $650 |
| Coupe | $750 | with dual electric starting and lighting system and demountable rims $850 |
| Sedan | $875 | with dual electric starting and lighting system and demountable rims $975 |
| Truck Chassis | $600 | with solid tires and clincher rims. |

(With pneumatic tires and demountable rims $840)
These prices are all f. o. b. Detroit.
FORDSON TRACTOR $850.00 f. o. b. Dearborn, Mich.

We will be pleased to receive your order, pledging the assurance of the best possible promptness in delivery.

**MULLINS & TAYLOR**

PHONE 2248. RUSHVILLE, INDIANA.



"WE

KLEAN

KLOSE

KLEAN"

The XXth Century Cleaners & Pressers

# PENNY SUPPER K. of C. Club THURSDAY, MAY 20
## McCoy Girls at the Stove. Plenty to Eat.



## Economy Oxfords

SPECIAL PRICES

On Women's Fine Oxfords

No. 202. Women's fine brown kid, flexible sole, dress Oxfords, with Louis heels—$6.65

No. 200. Same style in black kid—$6.65

No. 120. Same style in Russia calf—$6.65

No. 203. Women's fine brown kid Oxfords, straight military heel, flexible sole—$6.65

No. 227. Same style in black kid—$6.65

No. 5050. Women's black kid, hand turned sole, plain toe, common sense heels—$6.65

**McIntyre Shoe Store**

FRED HAMMER, Mgr.



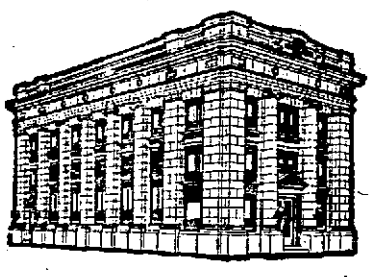

STEP IN

Approach any of our officers and tell just what you would like to have our two institutions do for you.

If you wish to open an account, establish a line of credit, discuss plans which need banking support, or bring to bear a disinterested judgment on your plans for the development of your opportunities, we are here to serve you.

NEW BUSINESS INVITED

**THE PEOPLES NATIONAL BANK**

"The Bank for Everybody."

RUSHVILLE, INDIANA.

**THE PEOPLES LOAN & TRUST CO.**

"The Home for Savings"

Rushville, Indiana.


## Notice of Administrators' Sale of Real Estate

### MONDAY, JUNE 7th, 1920

The undersigned, administrator of the estate of Mary E. Stewart, deceased, hereby gives notice that by virtue of an order of the Rush Circuit Court, he will at the hour of One O'Clock P. M. on

at the law offices of Morgan & Ketchum, situated in the Cutter Building, in the city of Rushville, Rush county, Indiana, and from day to day thereafter until sold, offer for sale at private sale, all the interest of said decedent in and to the following described real estate in said Rush county, State of Indiana, to-wit:

The southwest quarter of section one (1), township twelve (12), north, range ten (10) east, except sixty-five (65) acres off of the west side thereof. Said real estate being about one and one-half miles south of New Salem, in Richland township.

Said sale will be made subject to the approval of the court for not less than the full appraised value thereof and upon the following terms and conditions:

One-half of the purchase money cash in hand on day of sale, the balance payable in twelve months from day of sale, deferred payment to be evidenced by note of the purchaser bearing 6 per cent interest from date, waiving relief, providing for attorneys fees and upon the confirmation of sale secured by mortgage on the real estate sold, with privilege to purchaser to pay all cash. Said real estate will be sold by the acre, free from liens, except current taxes, and the right under a certain lease on said premises. Abstract of title will be furnished by the purchaser and possession rights will be fully explained on the day of sale of said real estate.

MORGAN & KETCHUM, Attys. for the Estate.

ROBERT S. DAVIS, Administrator.

## FACTORY LEAGUE MAY BE ORGANIZED

### Three Local Concerns Enjoy Saturday Half Holidays and All Have Base Ball Teams

### PARK AND RUSHVILLE PLAY

### Former Wins Game Saturday Afternoon, 10 to 9, Though Outhit by Their Opponents

In all probability a factory baseball league will be formed in Rushville this summer, as the Rushville Furniture company and the Park Furniture company have each organized a team and will play on Saturday afternoons, the factories closing down for that purpose. The second game between these two teams was played Saturday on the Belmont diamonds, the score being 10 to 9, in favor of the Park factory. The Chas. E. Francis Company is organizing a team as they also have Saturday afternoon holidays.

The game was hotly contested, and in the first inning each team scored fours runs apiece. The losers outhit the winners, securing 13 hits while the Park team had 10.

Smith and Goodin pitched for the Park team, and Schmall was on the mound for the Rushville factory. Considering the fact that the game was only the second for the newly organized teams, both showed up well and as the season draws closer all teams will be in the best of condition.

With these two factories taking Saturday afternoon off for the purpose of playing ball, it is thought likely that the Innis-Pearce furniture factory will also follow in line and have a half holiday during the summer months. Two other factories will also probably be induced to enter teams, making a six team Saturday afternoon factory league.

The line-up and summary for the game Saturday is as follows:

| PARK FURN. CO. | AB | H | E | R |
|---|---|---|---|---|
| Barnes, c, cf | 5 | 0 | 0 | 1 |
| Litterall, c, lf | 5 | 0 | 0 | 1 |
| Beard, Will, rf | 5 | 2 | 0 | 2 |
| Goodin, p, c | 5 | 2 | 0 | 2 |
| Saylor, W. 2b | 4 | 0 | 0 | 2 |
| Singleton, 3b | 4 | 3 | 3 | 0 |
| Saylor, L. 1b | 4 | 1 | 2 | 0 |
| Newman, ss | 4 | 1 | 2 | 0 |
| Smith, p. | 4 | 1 | 0 | 1 |
| RUSHVILLE F. C. | AB | H | E | R |
| Woods, 2b | 5 | 1 | 1 | 0 |
| Warth, 3b | 5 | 2 | 0 | 2 |
| Keith, cf | 5 | 2 | 1 | 1 |
| Jordon, 1b | 5 | 3 | 2 | 3 |
| Vansickle, rf | 5 | 1 | 0 | 0 |
| Edwards, ss | 5 | 1 | 0 | 2 |
| Moore, c | 5 | 0 | 0 | 1 |
| Berkman, lf | 5 | 1 | 0 | 0 |
| Schmall, p | 4 | 2 | 1 | 0 |

| Score by innings: | | R | H | E |
|---|---|---|---|---|
| R. F. C. | 4 0 0 0 0 1 0 2 2— | 9 | 13 | 5 |
| P. F. C. | 4 0 0 1 1 1 0 1 2— | 10 | 10 | 7 |

## A WOMAN'S BACK

### The Advice of This Rushville Woman is of Certain Value

Many a woman's back has many aches and pains.

Ofttimes' tis the kidney's fault.

That's why Doan's Kidney Pills are so effective.

Many Rushville women know this. Read what one has to say about it:

Mrs. Joseph Doll, 526 W. Fifth St., says: "At times my back was so weak and lame that I had to stay in bed. It also ached intensely and my kidneys were very irregular in action. Every time I have been this way, I have used Doan's Kidney Pills and they have never failed to relieve me in a short time."

Price 60c, at all dealers. Don't simply ask for a kidney remedy—get Doan's Kidney Pills—the same that Mrs. Doll had. Foster-Milburn Co., Mfgrs., Buffalo, N. Y.—(Adv.)

FOR SALE—Old newspapers. At The Republican Office. tf


Report of Condition

## The Rush County National Bank

Rushville, Indiana

At the Close of Business on May 4, 1920

| | | | |
|---|---|---|---|
| Loans and Discounts | $834,194.30 | Capital Stock | $100,000.00 |
| U. S. and Other Bonds | 115,000.00 | Surplus and Profits | 151,352.18 |
| Banking House | 18,438.95 | Circulation | 100,000.00 |
| Stock in Federal Reserve Bank | 6,000.00 | Deposits | 723,880.58 |
| Cash and Exchange | 146,623.54 | Unearned Discount | 237.15 |
| Interest Earned | 11,324.84 | Rediscounts | 56,111.12 |
| Total | $1,131,581.63 | Total | $1,131,581.63 |

We call your attention to the strong position of this Bank as shown by the above statement and solicit your banking business.


## TAIL LIGHTS DEFEAT ANDERSONVILLE TEAM

### Bylan, Pitcher For Rushville, Had Everything His Own Way—Score Was 8 to 2

### RUSHVILLE MADE 16 HITS

The Rushville Tail Lights outclassed the Andersonville baseball team yesterday on the latter's ground, by the score of 8 to 2. Bylan, local pitcher, was master all the way through the game, and rightfully deserved a shut-out. The Tail Lights would like to book a game for next Sunday with some other Rushville team.

The score and summary.

| RUSHVILLE | AB | H | E |
|---|---|---|---|
| A. Joyce, 2b | 6 | 3 | 3 |
| Conway, ss | 5 | 3 | 2 |
| G. Bennett, 1b | 4 | 1 | 0 |
| Poe, c | 4 | 3 | 2 |
| W. Bennett, cf | 4 | 0 | 0 |
| F. Joyce, rf | 5 | 2 | 0 |
| Smith, 3b | 5 | 0 | 0 |
| Sharp, lf | 4 | 3 | 1 |
| Bylan, p | 5 | 1 | 0 |
| ANDERSONVILLE | AB | H | E |
| Mohler lf, | 2 | 0 | 0 |
| Griner, cf | 6 | 0 | 1 |
| Hermein, rf | 4 | 0 | 0 |
| Reeves, 3b | 5 | 0 | 1 |
| Lofoll, 1b | 4 | 2 | 0 |
| Scott, ss | 4 | 0 | 0 |
| Nyas, c | 4 | 1 | 0 |
| Hoffman, 2b | 3 | 1 | 0 |
| Wicker, p | 4 | 2 | 0 |

Stolen Bases, Herman, Wicker, Griner, Sharp and F. Joyce.

Two base hit, F. Joyce, Poe.

Struck out by Wicker 7, by Bylan 6.

Double play Conway to Joyce to Bennett.

Score by innings:

| | | R | H | E |
|---|---|---|---|---|
| Tail Lights | 0 1 1 0 3 0 0 3 0— | 8 | 16 | 8 |
| Anderville | 0 0 0 0 0 0 0 2 0— | 2 | 6 | 2 |

## BUILDS LARGE WAREHOUSE

### Milroy Milling Co. Prepares For Increased Business

The Milroy Milling company will shortly begin running twenty-four hours a day, due to increased business which the company is enjoying, according to an announcement by an officer of the concern today.

The company is erecting a large concrete storage warehouse to take care of additional business and hopes to have it ready for use in a short time. The mill has been running every day for the last two months while many of the larger mills of the country have been idle. The Milroy Milling company was recently organized and took over the flour mill in Milroy, which is said to be the largest in Rush county.


## THE FARMERS OF RUSH COUNTY

The Ohio Rake Company of Dayton, Ohio, purchased of the Gale Manufacturing Company of Albion, Mich., one year ago, all the patterns and patents of the Sure Drop Corn Planter, and all the repairs, and The Ohio Rake Company is now the sole owner and manufacturer of all Gale Sure Drop Planters which are manufactured, and can furnish any part of repairs for any Sure Drop Planters made back as far as 15 years, or any style of the old planters. Any farmer who has a Sure Drop Planter and wants any repairs for same may call on Oneal Brothers, Rushville, and get the repairs from Dayton, Ohio, on very short notice, or any farmer can write to The Ohio Rake Company and they will answer any questions in reference to the repairs of the Sure Drop Corn Planter.

THE OHIO RAKE COMPANY, DAYTON, OHIO.

**G. W. Robbins, State Agent**

For the State of Indiana, Winchester, Ind.



## MONUMENTS

(See The Monument You Buy)

During the past 63 years the standards of Schrichte Monuments for Quality, Material and Workmanship have steadily progressed and today stand for the BEST you can buy.

**We Save You Money**

It is not how much or how little you spend—it is how much value you get for what you do spend. The agent or dealer who continually harps on the low prices of his goods knows they have no other value. All monuments sold by us are Warranted Quality.

**The Schrichte Monumental Works**

FOUNDED 1859

117-121 S. Main St. Rushville, Ind.



## QUALITY FEEDS

FOR POULTRY—Blatchford's Milk Mash, Checkerboard Chick and Scratch Grains, Meat Scraps, Charcoal, Grit, Oyster Shell and Quaker Oats Feeds.

FOR HOGS—Pure White Hominy Feed, Whole Ground Barley, Wheat Middlings, Tankage.

FOR DAIRY CATTLE—Wheat Bran, Cotton Seed Meal, Linseed Meal, Molasses Feed.

FOR CALVES—Blatchford's Calf Meal.

FOR HORSES—Hay, Straw, Corn, Oats, Molasses Feed.

BARREL SALT — SACK SALT — BLOCK SALT

**C. G. CLARK & SONS**

West Third Street, Phone 1149.

Home of CLARK'S PURITY FLOUR — DO YOU USE IT?



Second Mortgage Loans on Farms

See

WALTER E. SMITH



# RIP VAN WINKLE Wednesday, May 19 Graham Annex Auditorium

5 Reel Feature

1 Reel Goldie Locks and the Three Bears

7:30 P. M.

Benefit Child Welfare Fund

Admission 10c

## Society

The Inter Nos club will meet at the home of Mrs. Conrad Posz of near Homer Wednesday afternoon.

* * *

Mrs. Carl Beher will be hostess for the members of the Tuesday afternoon Bridge club tomorrow afternoon at her home in North Main street.

* * *

Mrs. S. H. Trabue will entertain the members of the Woman's Missionary Society of the First United Presbyterian church Wednesday afternoon at her home in West Seventh street.

* * *

Mrs. Fred Boxley will be hostess for the members of the Tuesday Evening Five Hundred club tomorrow evening at her home in West Third street. All members are cordially invited to attend.

* * *

Mr and Mrs. Fred Woods had as their dinner guests yesterday Mr. and Mrs. Harry Drake and son William, Mr. and Mrs. Will Robinson, Mr. and Mrs. Paul Robinson and Mr. and Mrs. Ray Robinson, all of Shelbyville.

* * *

The Ladies Aid Society of the First Presbyterian church will be entertained tomorrow afternoon at the home of Mrs. S. H. Trabue at her home in West Seventh street. A large attendance is desired.

* * *

Miss Viola Jones, daughter of Mr. and Mrs. Scott Jones of this city, and James Hambleton, lineman, of Roanoune, Ind., were united in marriage Saturday afternoon at the St. Paul's M. E. parsonage by the Rev. C. S. Black. Mr. and Mrs. Hambleton will make their future home in Connersville.

* * *

The Loyal Women of the Main Street Christian church will hold their regular monthly class meeting Wednesday evening of this week instead of Tuesday evening, at the home of Mrs. Charles Manzy in North Harrison street. All the members of the class are urged to attend.

* * *

A quiet wedding was solemnized yesterday afternoon at four o'clock at the Main Street Christian parsonage by the Rev. L. E. Brown when Mrs. Amia Watson Coon, daughter of Mr. and Mrs. J. M. Watson, living south of the city was united in marriage to Gern Oneal, son of Mr. and Mrs. Daniel J. Oneal of this city.

* * *

The Woman's Missionary Society of the First Presbyterian church will meet with Mrs. John Wallace in W. Third street, Tuesday afternoon at 2:30 o'clock. At this time reports from the Presbyterian meeting held in Shelbyville a few weeks ago will be given by the delegates who attended the meeting. All ladies of the church and congregation are urged to attend.

* * *

Miss Arrene Hiner, daughter of Mr. and Mrs. W. S. Hiner and Paul E. McDaniel, son of Mr. and Mrs. L. F. McDaniel, both of the Center neighborhood, were quietly married yesterday afternoon at 1:30 o'clock at the Main Street Christian parsonage by the Rev. L. E. Brown. The young couple will make their future home on a farm in the Center vicinity.

* * *

Mr. and Mrs. Levi Retherford entertained with a high noon dinner party yesterday at their home in North Main street. The centerpiece for the table was a beautiful bouquet of spring flowers and covers were laid for Mr. and Mrs. Dennie Leanard and family, Mr. and Mrs. Ray Brown, Mr. and Mrs. Ed Retherford of Carthage, and Miss Gulpha Barnes. In the afternoon Mr. and Mrs. Carl Retherford of Carthage, Mr. and Mrs. Jess Retherford and Mr. and Mrs. J. A. Jones were guests.

* * *

A wedding of interest to many friends in this city was solemnized Saturday evening at the St. Paul's M. E. parsonage by the Rev. C. S. Black, when Miss Emoline Newland, daughter of Mrs. Nancy Newland of Indianapoks, and a former milliner of this city, was united in marriage to William B. Brann, son of O. C. Brann of this city, the ring ceremony of the Methodist Episcopal church being used. The bride and bridegroom were attended by Miss Gladys M. Bebout and Earl Osborne.

Mr. Brann is the owner and manager of the city delivery system and is well known here. Mr. and Mrs. Brann will make their future home in this city after a short wedding trip to Cincinnati.

* * *

The Freshmen Latin class of the Manilla high school was entertained with an informal party last Friday evening at the home of Miss Ruth Mull near Manilla. The rooms were decorated with the class colors of purple and gold and japanese lanterns. During the evening a marshmellow toast was enjoyed and games were played. The officers of the class were elected for another year as follows: president, Vaughn Hutchins; vice-president, America Brown; secretary-treasurer, Dale Lee. The class colors are purple and gold and the class flower is the yellow rose. The motto is "We are in the accusative case because we are the object of all things." Miss Mary Williams is the teacher of the class. Those present were Carrie John, Vaughn Hutchins, Raymond Whicker, Blanche Whicker, Lotus Miller, America Brown, Floyd Ellison, Geneva Matthews, Ralph John, Ruth Mull, Dewease Tombs, Wallace Mull, Opal Mull, Faye John and the teacher Miss Williams.

* * *

The wedding of Miss Cecelia Connoley, daughter of Mrs. Peter Connoley to LeRoy Harrigan, son of Mrs. Myrtle J. Lewis, both residents of this city, was solemnized this morning at five o'clock at the St. Mary's Catholic church. The bride wore a navy blue serge suit with accessories to match and a corsage bouquet of sweet peas. She was attended by her sister, Mrs. Bonnie Orman, who also wore a navy blue suit. The bridegroom was attended by William Jordan.

Following the ceremony a wedding breakfast was served at seven o'clock at the home of the bride's mother in West Third street. Covers were laid for about twenty guests, which included only the immediate members of the family. Following the breakfast Mr. and Mrs. Harrigan left for Indianapolis where the bridegroom is employed.

Mr. Harrigan served with the First Division overseas and was cited for gallantry at Cantigny.

* * *

The twenty-ninth annual convention of the Woman's Home Missionary Society of the Connersville district will open Tuesday evening at 7:30 o'clock and will continue till Wednesday evening, at the Glenwood M. E. church. A large attendance is expected at this meeting and each of the thirty societies of this district are expected to send delegates. The principal addresses of the session will be delivered by Mrs. George Keene, editor of the Woman Home Missions; Mrs. A. Stratford, Indiana corresponding secretary, and Mrs. F. B. Clark, conference president.

Mrs. Rhoda G. Offutt of this city is the district president and Mrs. R. C. Hargrove of this city is the recording secretary. Interesting programs have been prepared for each session. On Tuesday evening Mrs. A. C. Hawn will deliver the principal address and Wednesday morning will be taken up with a business session, including the appointment of committees and reports from the different departments. Following the business hour Mrs. Keene will deliver an address followed by a lecture on "Do and Don't by Mrs. A. Stratford. The Wednesday afternoon program will open at 1 p. m., at which time the ladies quartet of this city will favor the audience with a musical selection. Mrs. F. B. Clark will deliver a lecture on "Our Aims" and Mrs. George Keene will deliver her closing address. Installation of officers will also take place at this session.

A large delegation from this city is planning to attend each session of the convention.

**How to Rewind a Curtain Spring.**

**Do you know that when the spring in the window shade is loosened, all you have to do is to pull the shade down its entire length, take it out of the fixtures, roll it up smoothly, put it back in the fixtures, and it will have its original spring? How many wire hairpins have you twisted trying to rewind a curtain spring?**

**IN MEMORIA**

In memory of our darling little boy, Charles M. Alexander who departed this life two years ago the 15th of May.

Oft our thoughts do wander
To a grave not far away,
Where we layed our dearest loved one,
Just two years ago today.

When the evening shades are falling
And we are sitting all alone
In our hearts there comes a longing,
If he only could come home.

As I walk among the living
Scarcely knowing where I tread,
I may laugh with those around me
But my heart is with the dead.

5581 PAPA & MAMMA

## Civil Service Makes Way for Salvation

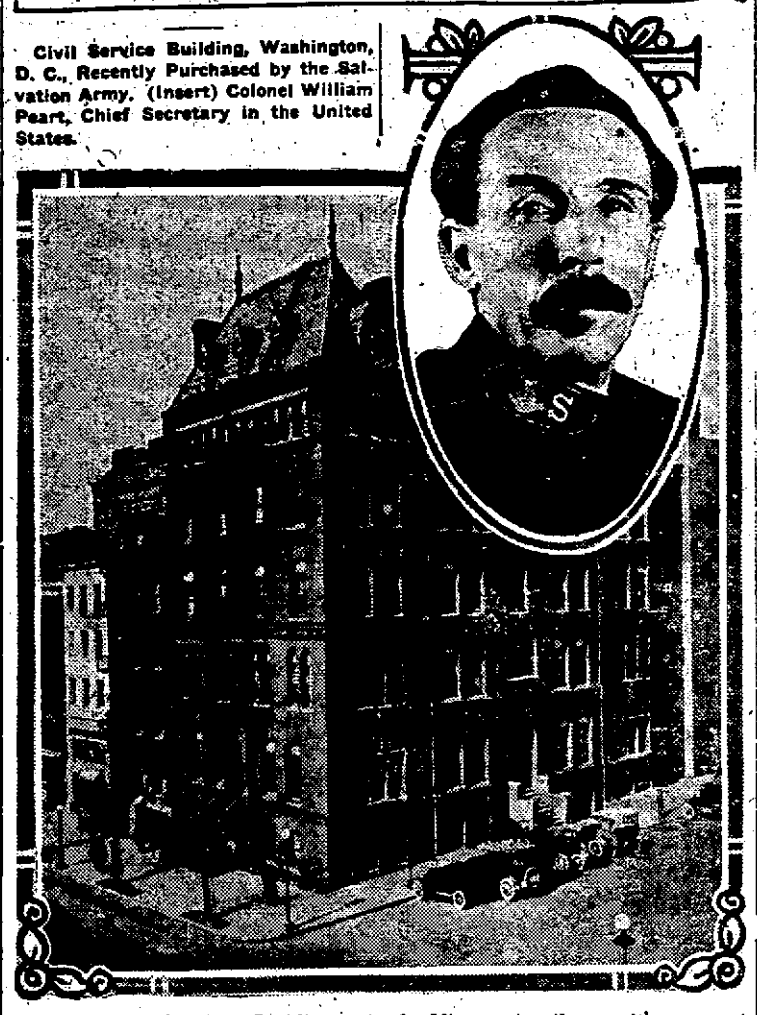

Civil Service Building, Washington, D. C., Recently Purchased by the Salvation Army. (Insert) Colonel William Peart, Chief Secretary in the United States.

**THE Civil Service Building at Washington, D. C., in which more than a million and a half persons have been examined for government positions, has been purchased by the Salvation Army. It will become the headquarters for all the Salvation Army activities in that district and in addition will probably contain a home for working girls, with hotel accommodation, bowling alleys, club rooms and sleeping quarters.**

**There is no state which does not contain thousands who will recall the historic old Civil Service Building, which is located at Eighth and E streets, Northwest. It became the property of the government on the recommendation of Theodore Roosevelt when he resigned as civil service director in 1895.**

**Originally erected in the interest of the post office department for the purpose of housing the money order division, it has also contained the Bureau of Mines, together with several branches of the war department and the public health service. Recently the Civil Commission outgrew the building and moved to larger quarters.**

**The Salvationists will move into the new building in a few weeks. If present plans are put through this will add one more to the total of 57 hotels maintained by the Salvationists in this country in which accommodations and service are furnished free or at nominal prices. In these Salvation Army institutions, which are distributed throughout the country, more than 400,000 meals are furnished in a twelvemonth, while the night lodgings supplied run close to a million and a half.**

**According to Colonel William Peart, chief secretary of the Salvation Army in the United States, the acquisition of this new property will enable the Salvation Army to make a needed extension of its activities in the nation's capital.**

## Amusements

**Bessie Barriscale Here Today**

There are some magnificent desert scenes in "The Man Who Turned White," in which H. B. Warner plays the leading role at the Mystic tomorrow, including wild-riding Bedouins, whirling dervishes, camels, caravans, and a thrilling fight between the desert bandits and British soldiers, ending in the rescue of the girl and "The Man Who Turned White" and fought against his own band of cut-throats.

Beautiful Barbara Castleton plays opposite Mr. Warner, and makes a splendid foil for that great actor.

Bessie Barriscale scores another remarkable characterization in "Her Purchase Price," her latest production, at the Mystic today.

The blonde star, who has made a record for versatility in her productions, running the gamut of characters, from a scrub girl to a diving venus, a demure wife to a naughty danseuse, blossoms out in "Her Purchase Price" as an Oriental Pearl of Paradise who is bought by an English lord, becomes his wife and is introduced into the upper-crust of London aristocracy.

When her husband loses his fortune in speculation, The Pearl, in order to get the money to save him, offers to sell herself to a rich bachelor-duke. And thereby hangs the tale!

Bessie—beautiful, blonde Bessie B—wears a black wig, which camouflages her glorious tresses. You can't have an Arabian Harem-beauty with golden locks, you know.

**Healthy Place to Live.**

The air of Lower California is dry and pure and the atmosphere, except on the western coast, is marvelously clear. The narrowness of the peninsula, giving to the atmosphere a touch of the bracing air of the sea, and the dryness of the land combine to give the air an intense purity. There is probably no more healthful climate in the world than that of Lower California.

**Comparison of Tires.**

Hauling a rubber-tired vehicle on an average roadway and a steel-tired vehicle on a track require about the same amount of power, as was demonstrated recently in a court trial.


**WORK SOX**

A nice soft, light weight at **21c**

**TOWELS**

A large heavy bath towel, worth today $1.50, yours for **$1.19**

**SWEATERS**

Ladies' Sleeveless Sweaters, nice wool yarn at **$3.63**

A finer quality with sleeves **$6.27**

Just the article for cool mornings and evenings.

**UMBRELLAS**

Just a few left, going at a price way below today's wholesale cost.

**WOOLENS**

Let us show them to you. You'll need them for skirts and dresses and it will be a long time before you will get them at these prices.

**CURTAINS**

A few pairs left in neat, dainty patterns, 2½ yards long at big reductions.

**DRESSES**

See these girls' gingham dresses you'll buy at **$2.63**

# Still the Crowds Come!

*and go away loaded!*

Satisfaction is our aim in every transaction. Of course, we want to sell all this stock and in as short time as possible yet do our best to have everyone go away with good feeling toward the Hogsett family, and return bringing their neighbors with them for there are big bargains here for all, and the sooner you come the greater the variety found. Each day some lines are entirely closed out. We say HURRY! HURRY!

**REMEMBER THE DAY**

**NEXT WEDNESDAY IS SPECIAL SILK DAY**

**Some 20 Pieces left in varied colors of both plain and fancies at a big reduction.**

**LACES! LACES!**

**NEXT FRIDAY WILL BE LACE DAY**

**Will arrange all on hand at Special Prices to close them out.**

**BE HERE BOTH DAYS**

# J. W. HOGSETT

**RUSHVILLE, INDIANA**

**RIBBONS**

In all colors and good widths,

65c values at **39c**

90c to $1.00 values at **79c**

**HUCK TOWELS**

A 50c quality, sale price **39c**

**GLOVES**

A good serviceable silk glove at **79c**

**EMBROIDERY**

In fine and medium qualities. If you need such goods, here is the place and now is the time.

This stock is sure being sold out. Every item will go. COME where your dollar will buy the most.

**TISSUES**

Some beauties in 85c and 90c grades, going now at **69c**

**36 INCH PERCALES**

In light colors **33c**

**Outing Gowns**

Good colors and full size at much less than this fall prices.

**CANTONS**

At 12½c and 15c less than fall prices—better buy now.

# Classified Advertisement

## Telephone Your Ads 2111

This page is read eagerly by the entire county daily. It is invaluable for merchants, farmers, professional men and all progressive people.

OUR RATES—All advertisements, except display are charged for at the rate of one-half cent per word for each insertion. We earnestly solicit these advertisements by telephone and expect payment when the collector calls. Ads mailed in should be accompanied by the remittance, as the amount is generally too small to justify bookkeeping.

Cards of Thanks and Obituaries are charged for at the same rate, minimum charge, 25 cents. No charge accounts opened.

CLASSIFIED ADVERTISEMENTS ARE NOT TAKEN AFTER 10:00 A. M. FOR PUBLICATION ON THE SAME DAY

### Help Wanted

BOY WANTED—To shine shoes. Chance to learn shoe repairing. Frank Comella Shoe Shop. 55tf

WANTED—A woman to do general housework. A. T. Blacklidge, R. R. 7, City. 52t6

### Auto Taxicabs

**Ship By Truck**
**Live Stock to City 50c per hundred pounds.**
**FRANK C. GEORGE**
**Phone 1967 or 1952**

SHIP BY TRUCK—Household goods stock of all kinds. We move anything, any time, any place. Covered trucks for household goods, racks for stock. Phone 684 or 2171. Calls answered day or night. Three trucks as your service. Elsbury Pea. 185tf.

### Live Stock For Sale

FOR SALE—Fox terrier pups. J. D. Austin, Falmouth phone, 32-3. 54t2

FOR SALE—General purpose horse. Hubert Innis, Milroy phone. 54t3

FOR SALE—Pure bred Airdale puppies, well marked. Inquire of Walter Binford, Carthage, Ind. 53t5.

FOR SALE—Three young calves. 222 East 10th St. 51t5

FOR SALE—Fresh Jersey cow with calf. Excellent milker. Phone 1470. 51t6

TWO REGISTERED AND ENROLLED KENTUCKY JACKS — Will make the season at the Smalley barn, East 2nd street, Rushville, Ind. $10 down with privilege of returning mare all season. M. M. Hale. Phone 1571. 48tf

### Autos For Sale

FOR SALE—5 passenger Buick. Good condition. Laurel Hard Coal Burner, in good condition. Phone 2164. 55t3

FOR SALE—Cole touring. Will sell cheap. Frank C. George. 55tf

FOR SALE—1—1918 Ford Coupe tires. In fine shape. 1—1917 Ford touring car new top, good condition. Joe Clark. 55t3

FOR SALE—Two rebuilt tires, 1—30x3, 1—30x3½. Both clinchers. Adams Vulcanizing Co. 55tf

FOR SALE—Model N. Hupmobile. Perfect running condition. Buford Winship, 117 Gosnell Ave. 52t6

FOR SALE—1, 490 Cheverolet touring car. 1, 1917 Ford touring car. In fine condition. Rushville Battery Co. 305 E. 2nd St. Phone 1323. 47tf

### Miscellaneous Wants

WANTED—Boarders with room or boarders without room. 427 West 2nd St. Phone 1906. 55t6

**TRY A WANT AD**

WANTED WORK—By a young man Either in city or on farm. Phone 2289. 54t2

WANTED TO BUY—A driving horse. Must be gentle. Phone Milroy, address New Salem, Indiana. Chas. Vogel. 52t12

WANTED—Modern House. Phone 2122. 40tf

WANTED—All kinds of welding to do. Jacob Kuntz. 16t78

### Lots and Houses

FOR SALE—Modern eight room house on East Sixth street, fine condition and nice lot, $8,000. Modern 7 room house $5,000. Modern house $7,500. Modern house $12,000. Jesse W. Guire. 55t3

FOR SALE—Two five room houses, lot 42½x165 ft, also one lot 60x824 ft. 430 and 432 N. Sexton St. Alice Norris, 632 N. Harrison St. Phone 1135. 27tf

FOR SALE—Main Street House. Call 1451. 54t6

FOR SALE—Modern property 1912 N. Main St. Phone 3129. 51tf

FOR SALE—House and lot, 828 N. Arthur St. Call phone 1173. 42t6

FOR SALE—8 room house on South Morgan. Call 4135, long, short and a long. 27t30

FOR HIRE—Horse and Buggy at all times. Smalleys Barn. 8tf

### Found, Lost, Stolen

LOST—An axle nut from dray. J. E. Meredith. Reward. 55t2

LOST—Brown kid gauntlet glove, right hand, Sunday afternoon between 5th and 9th on Main St. Call 1927. 55t1

LOST—Purple Cross with white and gold rose. Finder please return to Mrs. Horatio H. Havens. 52t12

### Miscellaneous For Sale

FOR SALE—OR TRADE—One row and two row cultivator, also a good hay rake. All have been used but still has good service. See E. A. Lee. 55t5

FOR SALE—Rush county farm of 100 acres. One half mile from railroad station. Modern bungalow, garage, bath, cistern, tenant house and good barn. $250 per acre. Sept. 1st possession. Jesse W. Guire. 55t3

FOR SALE—Cabbage and tomato plants at Fosters. Corner 9th and George St. 55t3

FOR SALE—1 Lawn mower, bedstead, springs and mattress, 336 West 7th St. 55t2

FOR SALE—Wheel chair. Phone 1993. 54t3

FOR SALE OR TRADE—One of the best equipped Garages in Rushville. W. E. Inlow. 54tf

FOR SALE—Wheel chair. Like new. Price $20. 616 West Eighth St. 53t8

FOR SALE—Two complete threshing rigs. Good condition. Also one Moline Tractor. J. W. Northam, Arlington R. R. 1. 52t12

FOR SALE — OR RENT — Blacksmith shop and tools. Good location, good prices for work. Ed Gwinnup, New Salem, Indiana. 52t10

FOR SALE—500 bushels of corn. Harrie Jones. 51t12

FOR SALE —Chicken brooder. Phone 3129. 51tf

FOR SALE—Brown Reed goecart. Fine condition. Phone 1981. 46tf

PANSY GREENHOUSE— Cabbage, tomatoe, pepper and celery plants. "We close when we go to bed." Phone 2146. 42t30

**WANT ADS GET RESULTS**

FOR SALE—One 33x4 straight side Stanwell demountable rim. Call Dr. Paxton. 30tf.

FOR SALE—Cabbage plants, Scarlet sage, Pansies ,Mango peppers and Tomatoes potted. Plants ready after May 10th. Matthew C. Dawson, 407 E. 11th St. 33tf

FOR SALE OR TRADE—I Rumley 8-16 Tractor and plows. I Mogul 8-16 Tractor and plows. All complete. Call phone 4116—4 long rings. 28tf

FOR SALE—8 horse Olds gasoline engine at bargain. Frank C. George. 263tf.

### Used Clothing For Sale

FOR SALE—25 pair of boys slippers. Frank Comella Shoe Shop. 55t6

FOR SALE—1 dark blue coat suit, 1 light brown coat suit, hand embroidered, 1 library table with bookcase attached. 1 solid mahogany settee. 500 West 2nd St. Phone 1960. 55tf

FOR SALE—Two misses coat suits. Ages 17 and 18. Phone 1314. 46tf

**WANT ADS GET RESULTS**

FOR SALE—Pair mens' dull calf dancing pumps Size 8½ B. Good as new. $3.00. Phone 1320. 2tf.

### Rooms For Rent

FOR RENT—Three rooms suitable for light house keeping. Phone 1128. 55t1

FOR RENT—Three furnished rooms for light housekeeping. Bath and electric lights. 206 West 2nd St. Phone 1359. 54t6

FOR RENT—One furnished room. 610 N. Morgan St. Phone 2214. 52t3

I buy and sell second hand household goods. Mike Scanlan. Phone 1806, 515 West 3rd. 263tf.

### Wanted To Rent

WANTED TO RENT— Modern house. Phone 2122. 40tf

### Household Goods For Sale

FOR SALE—One box couch, good condition, 1 wardrobe. Will sell cheap. Phone 1093. 52tf

FOR SALE—9x10 wool fibre rug. 1 pair child's white canvas slippers size 11. Phone 1072. 55t2

**WANT ADS GET RESULTS**

FOR SALE—Drop head Singer Sewing Machine, good condition. Price $30. Phone 1959 or 1801. 54t6

FOR SALE—Electric carpet sweeper, good as new, 716 N. Perkins St. or Phone 1763. 53tf

FOR SALE—1 gas heating stove, 1 New Process gas range, 2 coal heating stoves, and a few other articles. 612 N. Morgan St. Phone 1911. 53t4

FOR SALE—Electric iron, gas iron. Phone 4137, 1 long, 1 short. 52tf

FOR SALE—1 Washing machine and wringer, sewing machine, sideboard, morris chair, lawn mower, 50 gallon oil tank, 1 kitchen cabinet, 2 canvas porch awnings size about ten feet. Lide H. Elliott, 838 N. Harrison St. Phone 1056. 53t6


**Traction Company**
Sept. 23, 1918
PASSENGER SERVICE AT RUSHVILLE

| West Bound | | East Bound | |
|---|---|---|---|
| 5 00 | 2 52 | 6 00 | 4 05 |
| 6 02 | *4 17 | 7 01 | *5 24 |
| *7 32 | 5 52 | *8 24 | 7 02 |
| 8 52 | 7 22 | 10 05 | 8 35 |
| *10 17 | 9 07 | *11 24 | 10 55 |
| 11 52 | 10 47 | 1 05 | 12 50 |
| *1 17 | | *2.24 | |

* Limited
Light Face, A.M. Dark Face, P.M.
Dispatch Freight for delivery at stations handled on all trains.
FREIGHT SERVICE
West Bound—10 25 a.m., ex. Sunday
East Bound— 6 00 a.m., ex. Sunday

**DR. C. E. EURIT**
**Dentist**
Phones—Office 2016; Res. 1227
HOURS
8 to 12 A. M. and 1 to 5 P. M.
Evenings by Appointment

**DRILLING**
WATER WELLS—ANY SIZE
**Chas. Collins**
Phone or Write Knightstown, Ind.

I will be in Rushville every week at Scanlan House.
F. W. PORTERFIELD,
Piano Tuner

FOR SALE—Old newspapers. At The Republican Office. tf

**PENNSYLVANIA**
Quality
LAWN MOWERS
**Gunn Haydon**

**Dog-Proof.**
To dogs a garbage can means a bone. They nose off the top; scatter contents. Witt's Corrugated Can has a close fitting lid. Dog-proof and air-tight (odorless); stays so. A fire-proof ash can. Made of galvanized steel.
FOR SALE BY
**Gunn Haydon**

**Apex**
Electric Suction Cleaner
Ask For
DEMONSTRATION
Phone 1060.
MISS MUIR

**GOOD EYESIGHT IS INEXPENSIVE**
The money and time devoted to having your eyes examined regularly and your glasses kept in adjustment will pay liberal dividends in better eyesight, greater efficiency, greater earning power and freedom from the ills and discomforts that make life miserable when you need a change of lenses. Have us examine your eyes regularly.
**J. Kennard Allen**
Graduate Optometrist.
Kennard's Jewelry Store
Office Hours
8:30 to 11:30; 1:00 to 5:00
Evenings by Appointment.

**Exide Battery Service**
When you bring your battery to us for a recharge, we test it. If not in condition for recharge without repairs, we tell you so promptly, avoiding delay and reducing rental charges.
"Exide" Service is thorough; use it regularly.
BUSSARD GARAGE
Phone 1425

**Auto---Oiled**
AERMOTOR WINDMILLS
ENGINES AND PUMPS
**J.H. Lakin**
Phone, Shop 1338. Res., 1719

Fresh Oysters & Fish
**Madden's Restaurant**
BEST LUNCH AND MEALS
103 West First Street

BALDWIN LOAN CO.—Money to loan. 51t

**Fence Posts That Last 40 Years**

DON'T replace another decayed or broken post with one that will undergo the same process of rotting in a few years. It is a big loss of money, all much as $40 and more a year. Long-Bell Creosoted Yellow Pine Posts will mean an end to all repairs and replacements and are easily obtained.

**CREOSOTED Yellow Pine POSTS**

These everlasting posts of selected yellow pine of slow growth are practically decay-proof. The Long-Bell hydraulic vacuum creosoting process treats every word and right to the heart and makes it practically decay-proof. Why pay for fencing on short-lived posts that rot and need not? Double life of your fencing by using posts treated the Long-Bell way.

Last a Generation

CAPITOL LUMBER CO.

**Farmers**

I have on hands for delivery at once both Horse and Tractor Disc Harrows, Steel Drags, Rollers, Double Pulverizers, Gale Corn Planters, One and Two-Row Cultivators, Calumet Brands of Fertilizers, and many other articles found in Hardware and Implement Stores.
CALL OR PHONE
**D. M. Baldridge**
Phone 24 ARLINGTON, IND.

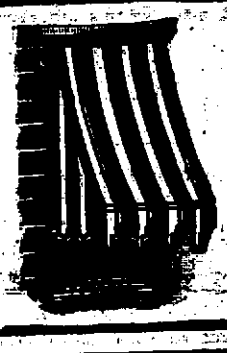

**Indianapolis Tent and Awning Co.**
'WE FOOL THE SUN'
**W. M. Redman, Agt.**

Plenty of Armour's Fertilizers at my ware house on West Second Street.
**A. B. NORRIS**
Phone 2155

A. F. EUBANK, Adams, Ind. Greensburg Phone 3341-x
RAY S. COMPTON, Rushville. Phone 1829
**Eubank & Compton**
AUCTIONEERS
"Not the best, but will do in a pinch."
Sales made anywhere. Booking sales for Fall now.
Get your dates early.

**Tires Reconstructed—Got Yours Yet?**
Our rebuilt tires are better—it's the system.
ADAMS VULCANIZING CO.
Phone 1483. At Fletcher's Shoe Shop.

**Kelly-Springfield Tires**
MOTORISTS are notoriously willing to try anything once—especially tires. The fact that thousands of motorists have stuck to Kellys ever since they owned their first cars is about the strongest endorsement a tire could have.
**Wm. E. Bowen**
AUTOMOTIVE SERVICE STATION
306 N. Main St.

## LOCALS SCORED 8 POINTS

### Martinsville Won Track Meet at Connersville Saturday

The Rushville high school finished fifth place in the sectional track meet held Saturday afternoon at Connersville, the local squad scoring eight points, tieing for fifth place with Newcastle. Martinsville high school won the meeting with 39 points, Shelbyville was second, Connersville third, Richmond fourth and Rushville and Newcastle fifth, Franklin, sixth, Greenwood, seventh and Carthage eighth. The meeting was held at Hawkins playground. Phillips for Rushville made first in the mile run, making that distance in five minutes and two seconds. John Davis registered second place in the high jump, and these two boys will attend the state meeting next Saturday at Lafayette.

### LAW WITH TEETH IN IT

Washington, May 17—Representative Sidney Anderson, of Minnesota, chairman of a subcommittee of the House Committee on Agriculture and author of one of the bills at this session of Congress asking for an investigation of the Meat Packers, is of the opinion that a law with "teeth in it" will be enacted before this session closes. Mr. Anderson says that three of the five members of the subcommittee strongly favor such legislation.

S-O-M-E Goodies!
"—the kind that m-e-l-t in your mouth —light, fluffy, tender cakes, biscuits and doughnuts that just keep you hanging 'round the pantry— all made with
CALUMET BAKING POWDER
the safest, purest, most economical kind. Try it—drive away bake-day failures."
You save when you buy it. You save when you use it. Calumet contains only such ingredients as have been approved officially by the U.S. Food Authorities.
HIGHEST QUALITY AWARDS

D'R'Y
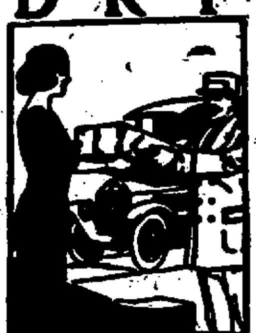
CLEANING
Spic and span from the cleaning man is the way your wrinkled or soiled clothes come from us. We renew them with a freshness, crispness and sparkle that makes them look like new and adds days and days of prepossessing wear.
111 W. Second Phone 2306


## SILVER JUBILEE IS OPENED TODAY

### Leading Manufacturers of Country Attend 25th Annual Convention at The Waldorf-Astoria

### PLATFORM COMMITTEE MEETS

### "Old Home Night" Will be Held To-night and "Silver Jubilee Banquet Wednesday Evening

New York, May 17—The twenty-fifth annual convention—the Silver Jubilee—of the National Association of Manufactures of the United States, opened this morning at the Waldorf-Astoria.

Preliminary to the general sessions of the three-day conference attended by leading manufacturers of the country, the platform committee, composed of delegates appointed by each individual state, met this morning to whip into final shape for presentation to the convention as a whole tomorrow night the "Platform for American Industry". More than 5,400 manufacturers of the country employing above 6,000,000 workers, will endorse this platform and forward it to the dominant political parties in their conventions that they may know fully industry's position on vital problems facing the nation.

Speakers who will address the convention have been chosen for their knowledge of important questions which industry is striving to solve, and among the topics to be discussed are such important questions as "The Relations of Government to the Manufacturers", "International Exchange," "An Immigration Policy", "The Open Shop in Relation to Aemrican Democracy" and "What are the Dangers if Inflation Continues"?

"Old Home Night", in which the charter members of the Association will regale their younger fellow members with tales of 'the old days' will be held to-night, and the convention will close with a "Silver Jubilee Banquet", on Wednesday evening.

## ODD FELLOWS STAGE PARADE

### Thanksgiving Service Held by Grand United Order Sunday

Thanksgiving services were held by the Grand United Order of Odd Fellows of Rushville here Sunday at the Second Baptist church and the address was delivered by the Rev. Mr. Martin of Shelbyville. Two drill teams of Patriarchs of Indianapolis were present and participated in the ceremony and parade.

The parade formed in West Second street and moved up Perkins street to the church in East Eighth street. Returning to the lodge rooms the colored Odd Fellows marched down Main street. The parade was led by a drum corps. Many visitors were present.

### BIG PROFIT INDICATED.

Washington, May 17.—Figures indicating the huge profits made by practically all the big corporations dealing in the necessities of life have been cited to the new Railroad Labor board. They run from 100 to 3000 per cent on food, clothing and fuel and basic raw materials.

## New Tasteless Castor Oil Bottled In The Laboratory

### New Tasteless Castor Oil Sold Only in Bottles Labelled Kellogg's Tasteless Castor Oil

Kellogg's Tasteless Castor Oil is bottled in the laboratories of Spencer Kellogg & Sons Inc. Insist on Kellogg's Tasteless Castor Oil, laboratory bottled with directions on the label, if you want a really tasteless castor oil. It's the same good old-fashioned castor oil that doctors prescribe, with the disagreeable taste removed. Put up in air-tight bottles, properly labelled, Kellogg's Tasteless Castor Oil comes to you with all the strength and purity of the good old family remedy. But that nauseating taste has been absolutely removed. Think what a boon this is to mothers and the little folks! No coaxing nor bribing. Even grown-ups will appreciate this new form of the good old family remedy. You can now get Kellogg's Tasteless Castor Oil in two sizes, 35c and 65c. At all good druggists. (Advt.)

## INVENTOR ENDORSES ARMY SERVICE APPEAL

### Elwood Haynes, Noted Manufacturer, Praises Salvation Army For Its Excellent Work

### CAMPAIGN NOW IN PROGRESS

Indianapolis, Ind., May 17—Elwood Haynes, of Kokomo, inventor of the first automobile in America has endorsed the Salvation Army Home Service Appeal now in progress in Indiana.

Mr. Haynes, in a formal statement issued today at the headquarters of the Home Service Appeal here, said in part:

"We all agree that something must be done for the poor unfortunate who has neither food or shelter nor a place t lay his head when night cmes on. Such persons not only become a burden but frequently a menace to sicety. When a man reaches a certain stage of neglect or depravity he frequently feels obliged to choose between suicide and crime.

"It is just here that the kind arms of the Salvation Army reach out to him in brotherly kindness and assist him to a better life. This often not only results in the "salvation" of the individual but removes to a large degree the danger to the community which might otherwise result from the desperate condition of the unfortunate individual.

"The members of the Salvation Army never find the waether too hot nor so cold nor the individual so deeply steep in iniquity or misery as to deter them from kind ministrators toward his redemption".

## FORMER "PREXY" TO SPEAK

Joseph M. Swain

Among the three former presidents of Indiana University who will attend the centennial celebration of the university at Bloomington May 30 to June 4, is Joseph M. Swain, now president of Swathmore College, Pa. He will speak at one of the centennial events. From 1893 to 1902 he was president of Indiana University and left the university to accept the presidency of Swathmore College. He was born at Pendleton, Indiana.

## ALUMNI BODIES WILL AID IN CENTENNIAL

### Indiana University Graduates in State Preparing to Celebrate Alma Mater's Birthday.

Indiana University alumni association members in eighty-one counties are preparing to celebrate the 100th anniversary of the university during the week of May 30 to June 4 at Bloomington. In addition representatives from forty-five associations outside of Indiana are expected to attend the centennial.

With alumni associations in eighty one of the ninety-two Indiana counties Indiana University's influence is almost entirely state-wide. Some of the associations outside of the state are in Los Angeles, Cal.; San Francisco, Cal.; Chicago, Denver, Col.; Washington, D. C.; New York City, Philadelphia, Pa.; Seattle, Wash., and one is in Manila, P. I. During the centennial week many of the classes will have reunions.

### NO DECISION ON DRY LAW.

Washington, May 17.—The supreme court today again failed to hand down its decision on prohibition. No decision will now be made before June 7. The court previously planned to announce a decision on June 1.

### ELLIOTT PROPERTY SOLD.

L. L. Enders has bought the property at 636 North Harrison street, which was recently sold by Mrs. H. H. Elliott to Will Winship, and will take possession June 1. Mrs. Elliott, who still occupies the property, will move to the house at the corner of Jackson and Seventh streets, which she purchased a few weeks ago from Alva Newhouse and has been remodeling.


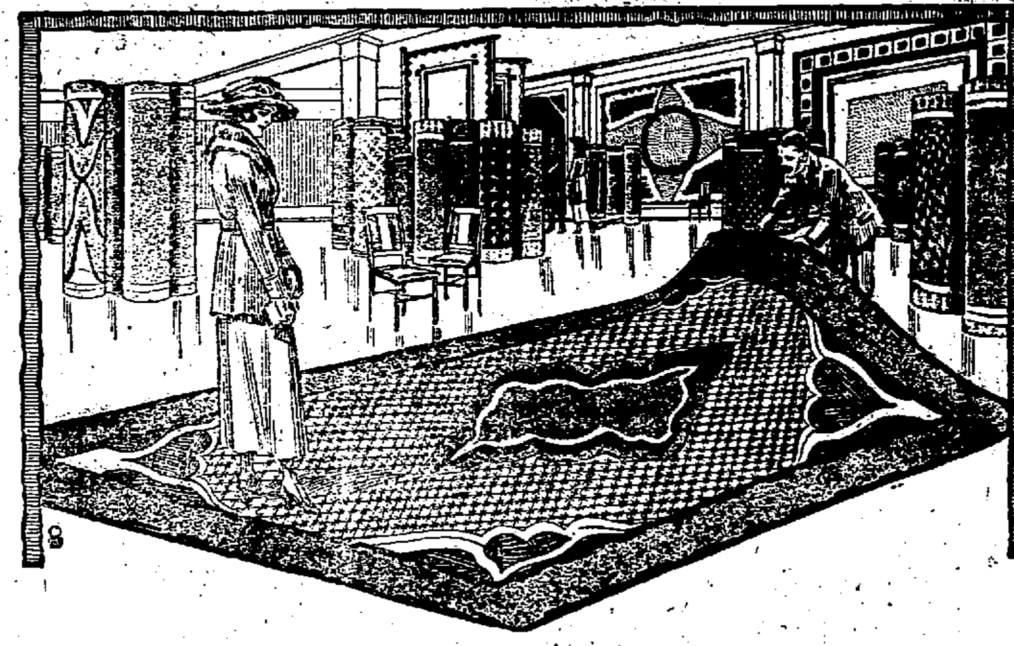

# Mauzy's Are Amply Prepared

to furnish your floorcovering and drapery needs. If the combination of high quality with moderate price interests you, investigate our values.

**Need Carpets?** We have them. Many larger cities have not the selection afforded here.

**Need Rugs?** Our stock offers you a wide range of choice from many patterns and sizes.

**Need Draperies?** Hundreds of bolts of fresh new hangings to delight the eye and beautify the home.

Linoleum

**YOUR HOME**

Its appearance and attractiveness, has so much to do with the family's comfort and happiness, so use your best judgment in its furnishing. Notable among our rug offerings are the Royal-Ka-Shan, the highest type of American made rug. Their distinctive patterns and luscious colorings and shadings, their superior quality and evident worth, provide just the features that our customers who appreciate high grade rugs desire. ¶ Displayed in ample natural daylight are scores of velvet, axminster, and tapestry rugs from the most moderately priced ones up. ¶ If you wish to cover your entire floor, we have many patterns of axminster, velvet, tapestry and ingrain carpets to offer you.

*A new Linoleum* would almost persuade you that you had a new kitchen. The place where a woman spends a great part of her time should be one of the most attractive spots about the home, and a new linoleum solves the problem. Whatever color or combination your taste dictates, will most probably be found here. We offer only fresh new goods of standard makes. Roll upon roll of 16 feet wide linoleum, makes it unnecessary to have a seam in most rooms. There are several clean attractive patterns for bath rooms.

**YOUR PORCH**

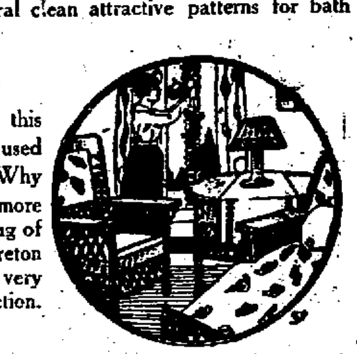

will take the place of a room this summer and will probably be used more than any on the inside. Why not beautify it and make it more attractive by the careful choosing of harmonious grass rugs and creton coverings? We shall be very pleased to assist you in the selection.

**"SUCH BEAUTIFUL DRAPERIES!"**

An expression of many of our customers. The exquisite silk madras presents such a beautiful texture that it appears to have been contrived from pure silver or gold. The alluring combination of this metallic silk with shades of rose, brown, gray, blue and green will delight the aesthetic eye. Gorgeous lace panels in white, ivory or natural, invite your critical inspection. Then there are pretty new effects in fine nets, chintzes, scrims, marquisettes and cretons. Make your selections, hang them on Kirsch rods and your windows will exhibit the height of good taste.

**Victor Hand-made Window Shades**

Do not ask just for window shades—ask for Victor shades. They insure you lasting satisfaction. Many sizes and several colors carried in stock.

**THE MAUZY CO.**


### Largest Known Potato.

The department of agriculture says that the weight of the largest potato recorded in its office is between seven and eight pounds. There may have been larger ones produced, but the department has no record of it.


**STOP ITCHING ECZEMA**

Penetrating, Antiseptic Zemo Will Help You

Never mind how often you have tried and failed, you can stop burning, itching eczema quickly by applying Zemo. Furnished by any druggist for 35c. Extra large bottle, $1.00. Healing begins the moment Zemo is applied. In a short time usually every trace of eczema, tetter, pimples, rash, blackheads and similar skin diseases will be removed.

For clearing the skin and making it vigorously healthy, always use Zemo, the penetrating, antiseptic liquid. It is not a greasy salve and it does not stain. When others fail it is the one dependable treatment for skin troubles of all kinds.

The E. W. Rose Co., Cleveland, O.


### FOR MORE EFFICIENCY

Washington, May 17—To eliminate duplication of authority and work and secure efficiency and economy in the conduct of government business Representative Madden, of Illinois, has offered a bill seeking reorganization of the administrative branch of the government through the creation of a joint congressional committee.

### A MONOPOLY OF PAPER

Washington, May 17—Courtland Smith of the American Press Association told the Senate Manufactures committee that there is a monopoly among paper interests with a policy of not selling in small lots. This the witness said was starving one-half of the smaller papers in the country and dooms them to death within the next six months.

### Love and Ambition.

We pass from love to ambition, but we seldom return from ambition to love.—La Rochefoucauld.


**Run Down?**

Kidney and bladder troubles are not limited to men. Housework, or work in office or factory, causes women to suffer from weak, overworked or diseased kidneys. The symptoms are puffiness under the eyes, sallow skin, constant tired feeling, lack of ambition, nervous condition, backache, rheumatic pains, sore muscles, stiff joints.

**Foley Kidney Pills**

get right at the cause of suffering and misery, regulate the kidneys and bladder and restore the diseased organs to sound and healthy condition.

[illegible]

F. B. JOHNSON